Desalination 3: Different Sizes of Desalination Plants

The Rise of Small-Scale Desalination Systems

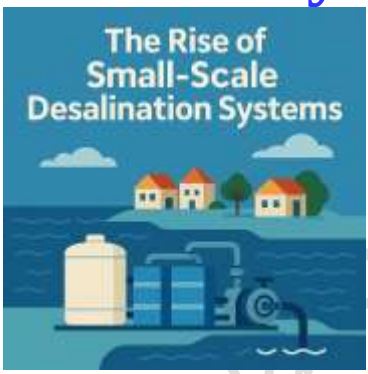

In an age marked by rapid urbanization, population growth, and escalating climate stress, the quest for sustainable and inclusive water access has never been more urgent. Traditional centralized water infrastructure—while efficient in urban megacities—has failed to adequately serve remote villages, island nations, refugee settlements, and peri-urban communities. In this global context, **small-scale desalination systems have quietly emerged as a transformative solution**. This book was born out of a deep concern for the growing water inequalities faced by millions around the world, and an equally profound belief in the power of **innovation, decentralization, and community leadership** to bridge that divide. It chronicles the emergence, evolution, and empowerment of small-scale desalination as a critical tool for water justice and local resilience. Over the past decade, technology has progressed from bulky, power-hungry desalination plants to **portable, solar-powered units capable of producing safe drinking water in some of the world's most challenging environments**. But technology alone is never enough. The success of these systems hinges on a web of interconnected factors—**ethical leadership, robust policy, sustainable financing, environmental stewardship, and meaningful community involvement**.

M S Mohammed Thameezuddeen

Table of Contents

If you appreciate this eBook, please send money though PayPal Account:
msmthameez@yahoo.com.sg

Preface

The Rise of Small-Scale Desalination Systems

In an age marked by rapid urbanization, population growth, and escalating climate stress, the quest for sustainable and inclusive water access has never been more urgent. Traditional centralized water infrastructure—while efficient in urban megacities—has failed to adequately serve remote villages, island nations, refugee settlements, and peri-urban communities. In this global context, **small-scale desalination systems have quietly emerged as a transformative solution**.

This book was born out of a deep concern for the growing water inequalities faced by millions around the world, and an equally profound belief in the power of **innovation, decentralization, and community leadership** to bridge that divide. It chronicles the emergence, evolution, and empowerment of small-scale desalination as a critical tool for water justice and local resilience.

Over the past decade, technology has progressed from bulky, power-hungry desalination plants to **portable, solar-powered units capable of producing safe drinking water in some of the world's most challenging environments**. But technology alone is never enough. The success of these systems hinges on a web of interconnected factors—**ethical leadership, robust policy, sustainable financing, environmental stewardship, and meaningful community involvement**.

In writing this book, I sought not only to present technical insights but also to explore the **human, ethical, and strategic dimensions** of decentralized desalination. What are the roles of local governments, NGOs, entrepreneurs, and engineers in deploying these systems responsibly? How do we ensure that small-scale desalination upholds

the principles of equity, sustainability, and accountability? What global case studies can guide us toward better decisions? These questions form the heartbeat of the chapters ahead.

Each chapter in this book is carefully crafted to serve both **practitioners and policymakers**, combining:

- **Rich explanations** of system design and operations,
- **Case studies** from around the world,
- **Leadership principles** rooted in social responsibility,
- **Ethical standards** to guide equitable deployment,
- And **global best practices** to inform sustainable scaling.

From coastal villages in Kenya to refugee camps in Jordan, and from modular systems in the Philippines to renewable-powered units in Chile, this book highlights not just problems but pathways—**hopeful, evidence-based, and replicable models** of how small-scale desalination can contribute to a more water-secure world.

It is my sincere hope that this book inspires engineers, decision-makers, community leaders, environmentalists, and water advocates alike to champion decentralized water solutions not as fringe alternatives, but as **mainstream models of resilience and empowerment**.

Let us collectively imagine and build a future where **clean water is not a privilege, but a guaranteed right for all—no matter how remote, vulnerable, or under-resourced the community may be**.

With purpose and hope,
Thameezuddeen
Author

Chapter 1: Understanding the Need for Small-Scale Desalination

1.1 Global Water Scarcity: A Rising Crisis

Water scarcity is no longer a distant threat—it is a lived reality for more than **2.4 billion people** worldwide. Rapid population growth, climate variability, groundwater depletion, pollution, and poor water governance are converging to exacerbate the water crisis. According to the UN, **by 2025, two-thirds of the global population could be living in water-stressed regions**.

While large-scale desalination has been adopted by affluent nations like Saudi Arabia, UAE, and Israel, it remains expensive and energy-intensive for most developing countries. In contrast, **small-scale desalination offers localized, flexible solutions** that can be rapidly deployed where conventional infrastructure is absent or failing.

🔎 *Case Insight*: In the drought-stricken region of La Guajira, Colombia, small solar desalination systems have enabled indigenous Wayuu communities to gain consistent access to drinking water—without reliance on unstable government supply.

1.2 Urban vs Rural Water Gaps: The Infrastructure Divide

Cities have historically attracted investment in centralized water treatment systems. However, **rural and remote communities continue to lag behind**, suffering from poor water access, contamination, and seasonal shortages.

Small-scale desalination directly addresses this **infrastructure inequity** by:

- **Bringing water to the point of need**, instead of piping it from distant treatment plants.
- **Reducing reliance on groundwater**, which is increasingly saline due to over-extraction.
- **Empowering communities** to own, operate, and maintain their own water systems.

📊 *Data Point*: In sub-Saharan Africa, over **60% of rural populations** lack access to safely managed drinking water. Small-scale systems are now being piloted across Ethiopia, Ghana, and Tanzania to bridge this divide.

1.3 Small-Scale vs Large-Scale Desalination: A Comparative Overview

Feature	Large-Scale Desalination	Small-Scale Desalination
Output Volume	High (100,000+ m^3/day)	Low to Moderate (0.5–500 m^3/day)
Cost per Unit	Lower (at scale)	Slightly higher
Deployment Speed	Slow (years)	Fast (weeks to months)
Energy Demand	High (fossil-heavy)	Low (often solar-powered)

Feature	Large-Scale Desalination	Small-Scale Desalination
Community Control	Low	High
Ideal Context	Urban & industrial	Rural, islands, off-grid

Small-scale systems are not meant to replace large desalination plants, but to **complement them**, especially where water transport is impractical or financially prohibitive.

1.4 The Evolution of Desalination Technologies

Desalination has evolved remarkably in recent decades:

- **1950s–1970s**: Thermal methods dominated (multi-stage flash, multi-effect distillation).
- **1980s–2000s**: Reverse osmosis (RO) emerged, reducing energy needs.
- **2000s–present**: Miniaturization, modularity, and solar-powered systems expanded reach.

New breakthroughs like **graphene filters, forward osmosis, and electrodialysis** are paving the way for efficient, compact units suitable for schools, clinics, disaster zones, and households.

🌍 *Global Best Practice*: Singapore's NEWater and Marina Barrage projects integrate desalination with water recycling and rainwater harvesting—offering a blueprint for holistic water strategies, even at smaller scales.

1.5 Climate Change and the Push for Decentralized Water Solutions

Climate change is a **threat multiplier** for water systems:

- Rising temperatures increase evaporation from reservoirs.
- Sea-level rise causes saltwater intrusion into aquifers.
- Unpredictable rainfall disrupts traditional catchment systems.

Decentralized desalination is resilient in this context:

- **Off-grid** capability ensures independence during climate shocks.
- **Scalability** allows communities to expand systems as needed.
- **Adaptability** helps integrate with solar, wind, or hybrid energy sources.

🌱 *Ethical Imperative*: Climate justice demands that vulnerable communities are equipped with tools for resilience. Small-scale desalination is not just a technology—it's a lifeline.

1.6 Case Example: Water Independence in Remote Pacific Islands

In Kiribati and Tuvalu, rising sea levels have rendered many freshwater wells brackish. Small-scale solar desalination systems—funded by UNDP and NGOs—are enabling communities to:

- Produce clean drinking water daily.
- Reduce dependence on costly bottled imports.

- Train locals in system maintenance and monitoring.

This model exemplifies how **local empowerment, low-tech innovation, and global cooperation** can deliver sustainable water access.

🌐 Conclusion of Chapter 1

The rise of small-scale desalination is more than a technological trend—it's a movement rooted in **equity, sustainability, and dignity**. This chapter has laid the foundation for understanding **why these systems matter**, who they serve, and how they can reshape the future of water access. In the chapters ahead, we will explore the technologies, ethics, economics, and leadership models that can **scale this quiet revolution.**

1.1 Global Water Scarcity: A Rising Crisis

🌍 Overview

Access to clean and safe water is a **fundamental human right**, yet **more than 2.4 billion people** today live in water-stressed countries, according to the World Health Organization (WHO). The world is facing a **mounting water crisis** exacerbated by population growth, industrialization, climate change, pollution, and poor governance.

By **2050**, the global demand for freshwater is projected to increase by **30%**, while freshwater reserves continue to decline. In many regions, surface and groundwater sources are overexploited, contaminated, or vulnerable to salinity intrusion.

In this precarious context, **small-scale desalination systems** offer a timely, decentralized solution to address localized water shortages and **empower water-insecure communities**.

💡 Key Drivers of the Crisis

1. **Population Growth and Urbanization**
   Growing populations—particularly in developing nations—place immense pressure on finite water resources. Urban migration leads to overburdened water infrastructure and informal settlements lacking piped water.
2. **Climate Change and Drought**
   Changing rainfall patterns, longer droughts, and rising temperatures reduce surface water availability and strain agricultural systems, which consume **70% of global freshwater**.

3. **Salinization of Water Sources**
   Coastal aquifers face **saltwater intrusion**, while inland areas suffer from the accumulation of dissolved salts due to over-irrigation and contamination, making water **non-potable and undrinkable**.
4. **Pollution and Industrial Waste**
   In many regions, rivers and lakes are heavily polluted by untreated sewage, pesticides, and heavy metals. These pollutants reduce the volume of usable water and create health hazards.

📊 Global Water Scarcity Snapshot

Region	Population Affected (2023)	Key Challenges
Sub-Saharan Africa	400 million+	Droughts, poor infrastructure
Middle East & North Africa (MENA)	500 million+	Arid climate, overuse of aquifers
South Asia	300 million+	Monsoon dependency, overpumping wells
Latin America	120 million+	Pollution, rural exclusion
Pacific Islands	10 million+	Rising seas, limited freshwater

□ Roles and Responsibilities

Stakeholder	Role in Addressing the Crisis
Governments	Enact water governance reforms, incentivize small-scale systems
NGOs	Deploy solutions, train communities, raise awareness
Engineers & Innovators	Develop low-cost, energy-efficient desalination units
Donors & Investors	Fund grassroots projects and water tech start-ups
Local Communities	Participate in planning, manage and maintain systems

A holistic, **collaborative approach** is required to solve this crisis—not just through big infrastructure but by **empowering local actors with small, sustainable, and smart solutions.**

⚖️ Ethical Imperatives

- **Water as a Human Right**: Access to safe water must not depend on wealth, geography, or political status.
- **Avoiding Water Inequity**: Solutions must prioritize underserved, rural, and marginalized groups.
- **Stewardship of Resources**: Technologies must protect aquifers, minimize waste, and conserve energy.
- **Transparency & Accountability**: Funding, deployment, and maintenance must involve open governance and local consent.

🔍 *Ethical Quote*:
"Safe water should not be a luxury, but a birthright shared by all, defended by all."

— UN Special Rapporteur on the Human Rights to Water and Sanitation

---

🌟 Case Example: Solar Desalination in Rural Kenya

In the remote village of Kiunga, near the Somalia-Kenya border, access to fresh water was once a four-hour walk away. In 2018, the **GivePower Foundation** installed a **solar-powered desalination plant** capable of providing **up to 20,000 liters of clean water per day**.

Impact:

- Reduced child mortality from waterborne diseases.
- Women and girls reclaimed time from water-fetching chores to pursue education and income-generating activities.
- Local technicians were trained to maintain the system, ensuring sustainability.

This project demonstrates how **small-scale, community-led desalination can directly uplift health, education, and economic outcomes**.

💡 Strategic Takeaway

The rising water crisis is a **call to reimagine water infrastructure**, not just scale it. Traditional, top-down models must give way to **decentralized, adaptable, and community-owned water systems**. Small-scale desalination, once viewed as experimental, is now a **critical piece in the global water security puzzle**—especially for the most vulnerable populations.

1.2 Urban vs Rural Water Gaps: The Infrastructure Divide

🥃 Introduction

In most countries, **urban areas benefit disproportionately from water infrastructure investment**, while **rural and remote communities remain chronically underserved**. This stark contrast in access to safe water is known as the **urban-rural water divide**, and it has far-reaching consequences for health, education, economic development, and climate resilience.

While cities enjoy piped water, advanced treatment plants, and robust utility networks, millions in rural areas rely on unsafe surface water, hand-dug wells, or inconsistent deliveries by water trucks. **Small-scale desalination systems**, especially when powered by renewable energy, can bridge this divide by offering **autonomous, community-based water solutions** where large infrastructure is unfeasible.

🌐 Global Snapshot of the Divide

Indicator	Urban Areas	Rural Areas
Access to safely managed drinking water (2023, WHO)	86%	62%
Investment in water infrastructure	High	Low
Water loss (non-revenue water)	15–30%	Up to 50% (if piped)

Indicator	Urban Areas	Rural Areas
System maintenance and oversight	Centralized	Sporadic/Non-existent
Resilience to droughts/failures	Moderate to High	Low

This divide is even more pronounced in **low-income and developing regions**, where centralized water systems have **failed to expand equitably** beyond cities.

□ Infrastructure Challenges in Rural Areas

1. **Geographic Isolation**
   Long distances from water sources or treatment plants raise costs and reduce feasibility.
2. **Low Return on Investment (ROI)**
   Utilities often prioritize cities for commercial and population density reasons, neglecting low-income rural zones.
3. **Limited Technical Capacity**
   Rural areas may lack skilled labor to install or maintain complex systems.
4. **Unreliable Energy Access**
   Many villages have no access to the electrical grid—making **solar-powered desalination a viable alternative**.
5. **Institutional Neglect**
   Fragmented responsibilities and limited budgets prevent effective water governance in rural settings.

⚖️ Ethical Implications

- **Equity in Access**: Every human being deserves access to clean water, regardless of location or income.
- **Infrastructure Justice**: Investment decisions must account for need—not just profitability.
- **Dignity and Autonomy**: Rural communities must be empowered with tools to manage their own water future.

✍ *Ethical Reflection*:
"A society cannot call itself just when its poorest citizens drink from unsafe sources while the wealthy enjoy treated water at the turn of a tap."

👥 Roles and Responsibilities

Actor	Responsibility
Governments	Equitable infrastructure planning and rural subsidy policies
Local Authorities	Supporting water committees, enabling permits and oversight
NGOs and Development Agencies	Deploying small-scale systems and capacity building
Engineers/Designers	Creating robust, low-maintenance, off-grid desalination units

Actor	Responsibility
Communities	Owning, maintaining, and monitoring system performance

---

□ Technology as a Bridge: Small-Scale Desalination

Small-scale desalination addresses rural water gaps by offering:

- **Decentralization**: No need for centralized pipelines or extensive treatment.
- **Modularity**: Units can be customized based on village size or seasonal demand.
- **Off-Grid Operation**: Solar panels or hybrid power eliminate energy dependency.
- **Community Control**: Ownership and maintenance can stay within the village.

These systems can **complement rainwater harvesting or shallow well access**, providing reliability during dry seasons or emergencies.

✸ Case Study: Desalination Empowerment in Rural India

In Tamil Nadu, India, the NGO *Waterlife India* partnered with village panchayats to install **community-scale reverse osmosis desalination units**. Each unit serves approximately **1,500–2,000 people** and is powered by **solar panels with battery backup**.

- **Users pay a minimal fee (2–5 rupees per 20-liter can)**—making the model financially sustainable.

- **Local youth were trained** to manage filtration units and conduct water testing.
- **Result**: Drastic reduction in waterborne diseases and economic improvement for women no longer burdened with water collection.

This initiative highlights how **targeted investment in small-scale systems can equalize access, empower local youth, and restore dignity** in rural life.

□ Strategic Takeaways

- Small-scale desalination is not just a technical solution—it is a **social equalizer**.
- Infrastructure equity must guide national water policies and donor funding decisions.
- The rural water gap can be closed with **affordable, autonomous, and adaptive technologies** like decentralized desalination.

1.3 Small-Scale vs Large-Scale Desalination: A Comparative Overview

⚙️ Introduction

Desalination has evolved into a critical technology for transforming saline and brackish water into freshwater. However, not all desalination systems are created equal. **Large-scale desalination plants** have long been the mainstay for urban and industrial use, especially in water-stressed coastal regions. Meanwhile, **small-scale desalination systems** are increasingly recognized as **decentralized, flexible solutions** for rural communities, islands, and off-grid areas.

This sub-chapter provides a detailed comparison between **large-scale and small-scale desalination**, highlighting their respective strengths, limitations, and complementary roles in achieving **universal water access**.

📊 Comparative Overview Table

Feature	Large-Scale Desalination	Small-Scale Desalination
Output Capacity	100,000 – 1,000,000+ m^3/day	0.5 – 500 m^3/day
Target Use	Urban centers, industries, mega-infrastructure	Villages, schools, clinics, islands, disaster zones
Setup Time	2–5 years (including planning and permitting)	Weeks to months

Feature	Large-Scale Desalination	Small-Scale Desalination
Energy Requirement	High (grid-dependent, often fossil-fuel based)	Low (often solar/wind-powered)
Initial Capital Cost	$500M – $2B+	$2,000 – $100,000
Operational Complexity	Requires specialized staff and maintenance contracts	Designed for local technicians or trained community members
Brine Disposal	Significant environmental burden if untreated	Lower volume, easier to manage or repurpose
Vulnerability to Disasters	Single-point failure can disrupt water to millions	Localized systems provide redundancy and resilience
Scalability	Rigid; expansion requires massive investment	Modular; can add units based on demand
Community Participation	Minimal or non-existent	High; often community-owned and operated

---

🔍 Strengths and Weaknesses

🏭 Large-Scale Desalination: Strengths

- Economies of scale reduce the **cost per cubic meter** for high-demand regions.
- Integrated with national grids and pipelines for centralized control.
- Can support industrial and agricultural water demands at scale.

□ Large-Scale Desalination: Weaknesses

- **High vulnerability** to energy shortages, mechanical failure, or cyberattacks.
- **Environmental concerns**: brine discharge, marine intake damage, CO_2 emissions.
- Often excludes **remote and marginalized** populations.

🛠□ Small-Scale Desalination: Strengths

- **Rapid deployment** in underserved and disaster-prone areas.
- **Customizable** to meet specific community needs.
- **Enables local ownership**, governance, and resilience.

□ Small-Scale Desalination: Limitations

- Higher cost per unit of water (unless subsidized or donor-funded).
- Limited daily output; not suited for heavy industrial or agricultural use.
- Requires robust training to ensure local sustainability.

⚖□ Ethical and Strategic Considerations

Aspect	Large-Scale	Small-Scale
Equity	Urban-centric, may neglect rural	Targets vulnerable populations
Sustainability	High emissions unless green power	Easily integrated with renewables

Aspect	Large-Scale	Small-Scale
Governance	Top-down bureaucratic management	Bottom-up, participatory models
Resilience	Single failure impacts millions	Distributed risks across sites

Ethical Principle:
"Infrastructure must not be designed solely for efficiency—but for equity, sustainability, and the dignity of all people."

🌍 Case Study Comparison

SA *Large-Scale*: Ras Al-Khair, Saudi Arabia

- One of the world's largest desalination plants (over 1 million m^3/day).
- Supplies Riyadh with water through a 900 km pipeline.
- Requires massive energy inputs from fossil fuel sources.
- Vulnerable to attacks and grid failures, as seen during regional conflicts.

KE *Small-Scale*: Kitui County, Kenya

- NGO-installed solar-powered RO units provide 1–2 m^3/day to villages.
- Community-managed, low maintenance, with mobile pay-per-use access.
- Empowered local women in system maintenance and distribution.

- Scalable: More units added during dry season or population growth.

👥 Roles and Responsibilities

Stakeholder	Large-Scale Role	Small-Scale Role
National Government	Regulatory oversight, financing, national planning	Enable rural subsidies, create decentralized policies
Private Sector	Build-operate-transfer (BOT) partners	Innovation, microfinancing, maintenance solutions
Local Authorities	Limited control over national plants	Engage in system design, site selection, supervision
Communities	Passive recipients of water	Active owners and guardians of water systems

---

🧠 Complementarity, Not Competition

Rather than seeing these systems as mutually exclusive, modern water strategy calls for an **integrated approach**:

- **Large-scale systems** can serve dense urban populations and industries.
- **Small-scale systems** can plug infrastructure gaps, provide **resilience during crises**, and support **climate-adaptive livelihoods**.

🔁 *Strategic Model*:
"Think Big, Act Small" — Use national-scale vision to fund and support **community-level interventions**.

✅ Key Takeaways

- **Small-scale desalination is indispensable** in contexts where large-scale systems cannot reach or serve effectively.
- Both models have a place in achieving **SDG 6: Clean Water and Sanitation for All**.
- **Decentralized solutions** should be prioritized in remote, climate-vulnerable, and economically excluded regions.
- Policymakers and engineers must design **hybrid water ecosystems** that combine the strength of both scales.

1.4 The Evolution of Desalination Technologies

🌊 Introduction

Desalination—the process of removing salts and other impurities from saline water to make it potable—has evolved from a **high-cost, energy-intensive** process into a **diverse and accessible water treatment solution**. Technological innovation, driven by water scarcity, climate change, and growing demand, has played a pivotal role in making **desalination viable not just at scale but also at the micro and community level**.

This evolution has been marked by major shifts in **scientific principles**, **energy integration**, **environmental consciousness**, and **decentralization**, leading to the rise of **small-scale desalination systems** suitable for off-grid, rural, and climate-vulnerable communities.

🕰️ Timeline of Desalination Innovations

Era	Technology Focus	Key Features
Pre-1950s	Evaporation/Distillation (Ancient Methods)	Used by sailors and coastal dwellers using solar stills or boiling
1950s–1970s	Thermal Desalination (MSF/MED)	Multi-stage flash (MSF) and multi-effect distillation (MED) in oil-rich nations

Era	Technology Focus	Key Features
1980s–2000s	Reverse Osmosis (RO) Dominance	Energy recovery devices, pressure exchange, membrane advances
2000s–2010s	Hybridization and Efficiency Improvements	Integration of RO with renewable energy, pre-treatment innovation
2010s–Present	Decentralization, Solar RO, AI & IoT	Smart systems, mobile units, solar-thermal desalination, brine reuse

---

⚙□ Core Desalination Technologies

1. Thermal Desalination (MSF, MED)

- Uses heat to evaporate and condense water.
- Energy-intensive, suited to fossil fuel-rich nations.
- Requires large infrastructure and centralized deployment.

Still dominant in Middle Eastern countries with subsidized energy.

2. Reverse Osmosis (RO)

- Uses pressure to push saline water through semi-permeable membranes.
- Energy-efficient and scalable from large to small systems.
- Now the most widely used method worldwide.

Key driver of small-scale desalination due to modular design.

3. Electrodialysis (ED) and Electrodialysis Reversal (EDR)

- Uses electrical current to separate ions via membranes.
- Effective for brackish water and low-salinity applications.
- Lower energy requirements than RO in certain settings.

4. Forward Osmosis (FO)

- Uses osmotic pressure gradients, still under research.
- Promises lower energy consumption but requires draw solution regeneration.

5. Solar Desalination (PV & Thermal)

- Passive solar stills and solar PV-driven RO systems.
- Ideal for **off-grid, sun-rich environments**.
- Environmentally friendly and suitable for remote, low-resource areas.

🔍 Key Enablers of Small-Scale Desalination Evolution

✅ 1. Miniaturization of Components

- Development of **compact RO membranes**, portable pumps, and modular filters.
- Enables village-level systems, mobile units for disaster relief, and even **household systems**.

✅ 2. Energy Recovery and Efficiency Gains

- Devices like pressure exchangers and isobaric chambers reduce energy use by up to **50%** in RO systems.
- **Battery storage and hybrid solar/wind integration** power systems with minimal grid reliance.

✅ 3. Smart Monitoring & Automation

- Use of **IoT sensors** to monitor water quality, pressure, salinity, and equipment health.
- AI-based diagnostics for predictive maintenance and real-time performance optimization.

✅ 4. Brine Management Innovations

- Innovations in **zero liquid discharge (ZLD)**, brine reuse in agriculture, and **brine-to-bricks** technology.

⚖️ Ethical and Environmental Considerations

As desalination expands, its **ethical deployment** must address:

- **Environmental Impact**: Mitigating marine ecosystem damage due to brine disposal and intake systems.
- **Affordability**: Ensuring small-scale systems are accessible to marginalized communities.
- **Transparency**: Involving communities in technology selection, training, and system governance.
- **Sustainability**: Prioritizing renewable-powered, low-waste systems that protect long-term water security.

👥 Stakeholder Roles in Technology Development

Stakeholder	Responsibility
Research Institutions	Innovate new membranes, brine reduction methods
Private Sector	Commercialize portable, affordable desalination systems
NGOs & Non-Profits	Deploy and adapt technologies for humanitarian use
Governments	Fund R&D, standardize safety and quality protocols
Communities	Co-design user-friendly, culturally appropriate systems

---

🌟 Case Example: Solar RO in Disaster-Prone Philippines

Following repeated typhoons and water system failures in the Philippines, the NGO **Waves for Water** introduced **portable solar-powered RO desalination units** in vulnerable island communities. Each unit produces up to **500 liters of potable water per day** from brackish wells or seawater.

Outcomes:

- Rapid deployment within 72 hours of disaster impact.
- Locals trained to operate and repair systems.
- Integrated with rainwater harvesting for hybrid resilience.

🔮 Future Trends in Desalination Technology

- **Graphene Membranes**: Thinner, stronger membranes with better flow and salt rejection.
- **AI-Optimized Systems**: Predictive analytics for energy use, maintenance, and water quality control.
- **Solar-Thermal Hybrid Systems**: Combining thermal storage and photovoltaic energy for continuous operation.
- **Circular Water Tech**: Integrating desalination with greywater reuse, atmospheric water generation, and aquaponics.

✅ Key Takeaways

- Desalination has transitioned from **exclusive, industrial-scale infrastructure** to **inclusive, people-centric innovation**.
- The rise of **small-scale, energy-efficient, and locally manageable systems** has democratized water access.
- Continued investment in **R&D, ethical deployment, and training** will unlock the full potential of this evolving technology for the global water-stressed population.

1.5 Climate Change and the Push for Decentralized Water Solutions

🌍 Introduction

Climate change is not just a distant environmental concern—it is a **daily disruptor of the global water cycle**. Rising temperatures, erratic rainfall, prolonged droughts, melting glaciers, and sea-level rise are severely undermining traditional water sources and infrastructure.

Centralized water systems, built decades ago for stable climates, are now proving **inadequate, inflexible, and vulnerable**. In this context, the shift toward **decentralized water solutions**—especially **small-scale desalination systems**—is gaining urgency and traction.

These systems offer not only technological adaptability but also climate resilience, energy independence, and equitable access, making them **a cornerstone of future water security strategies**.

🌡 Climate Impacts on Water Systems

1. Drought and Rainfall Variability

- Extended dry seasons and changing precipitation patterns reduce river flows and deplete reservoirs.
- Rainwater harvesting becomes unreliable as a standalone strategy.

2. Glacial Retreat and Groundwater Stress

- Melting glaciers in the Himalayas, Andes, and Alps endanger the perennial water flow of major rivers.
- Groundwater is over-pumped during dry spells, leading to saline intrusion in coastal aquifers.

3. Sea-Level Rise and Salinization

- Coastal areas face **saltwater intrusion into freshwater wells and farmland**.
- Small island nations experience loss of potable water due to submersion of aquifers.

4. Extreme Weather Events

- Floods, cyclones, and hurricanes disrupt water systems, damage infrastructure, and contaminate supplies.
- Traditional centralized networks take longer to restore after disasters.

🔍 *UN IPCC Warning (2022)*:
"Climate change will exacerbate water insecurity in regions already vulnerable, with small-scale, adaptive infrastructure playing a critical role in risk mitigation."

□ Why Decentralized Water Solutions Are Crucial

Feature	Centralized Water Systems	Decentralized Desalination Systems
Climate Adaptability	Low	High (site-specific design)

Feature	Centralized Water Systems	Decentralized Desalination Systems
Resilience to Shocks	Low (single system failure)	High (distributed redundancy)
Time to Deploy	Years	Weeks to Months
Scalability	Fixed capacity	Modular, flexible growth
Energy Dependence	Grid-based, fossil-fuel intensive	Often solar or wind-powered
Ownership & Governance	State-controlled	Community-driven

♻️ Sustainability and Renewable Integration

Small-scale desalination systems today increasingly integrate **renewable energy** to:

- Lower operational costs
- Reduce carbon footprint
- Ensure uninterrupted supply in off-grid or disaster-prone areas

Examples of Renewable-Powered Desalination:

- **Solar RO in Morocco's desert villages**
- **Wind-powered brackish water desalination in Patagonia**
- **Hybrid solar-battery systems in the Pacific Islands**

⚡ *Best Practice*: A solar-powered desalination project in Somaliland reduced diesel usage by 85% and produced up to 3,000 liters/day, fully sustaining the needs of a drought-affected village.

□ Ethical and Social Imperatives

✅ Ethical Principles

- **Climate Justice**: Vulnerable communities, who have contributed least to climate change, deserve the most support.
- **Inclusive Innovation**: Technology must be accessible, not only scalable.
- **Decentralized Empowerment**: Water solutions should not reinforce dependency but foster autonomy.

⚖□ Avoiding Technological Inequality

- Affluent cities can afford climate-resilient upgrades, while rural or marginalized communities risk being left behind.
- Donors and governments must prioritize **decentralized infrastructure** to promote **adaptive equity**.

👥 Stakeholder Roles in Climate-Driven Water Planning

Stakeholder	Role in Supporting Decentralized Systems
National Governments	Policy incentives, subsidies, and regulatory support

Stakeholder	Role in Supporting Decentralized Systems
International Agencies	Climate adaptation funding, cross-border knowledge sharing
NGOs & Civil Society	Site selection, community mobilization, and capacity building
Private Sector	Tech innovation, microfinance solutions, local supply chains
Local Communities	Co-design, governance, and system maintenance

---

✸ Case Study: Decentralized Resilience in Fiji

Rising sea levels and saltwater contamination made freshwater access a crisis for many island communities in Fiji. The **Fiji Water Foundation** and **local cooperatives** installed **solar-powered, containerized desalination units** in five vulnerable villages.

Results:

- Reduced disease outbreaks and school absences.
- Empowered women-led water management teams.
- Systems were mobile and could be relocated in case of further flooding.

This case shows that **decentralized desalination can not only solve technical problems—but also build climate-resilient social institutions**.

🔍 Strategic Takeaways

1. **Climate change is rewriting water availability**—requiring flexible, modular solutions.
2. **Small-scale desalination systems are ideal for a warming world**: adaptable, renewable-ready, and community-based.
3. **Decentralization is not a fallback**—it is a **forward-looking climate strategy**.
4. Policymakers must embed **climate resilience into national water plans**, with a focus on local innovation and ownership.

1.6 Case Example: Water Independence in Remote Pacific Islands

🏝️ Introduction

The Pacific Islands, scattered across thousands of kilometers of ocean, are among the **most climate-vulnerable regions in the world**. Many of these small island developing states (SIDS)—including Tuvalu, Kiribati, the Marshall Islands, and the Solomon Islands—face severe freshwater scarcity due to **low rainfall, limited groundwater, and rising sea levels** that contaminate existing sources with saltwater.

Historically dependent on rainwater collection and costly water imports, these islands are now turning to **small-scale desalination systems** as a pathway to **water independence, climate resilience, and community empowerment**.

🌧️ The Water Crisis in Context

- **Rain-fed reservoirs** are unreliable, especially during El Niño-induced droughts.
- **Aquifers** in coral atolls are thin and easily contaminated by saltwater intrusion.
- Imported bottled water is **expensive and unsustainable**.
- Many outer islands lack access to any centralized water infrastructure.

🌍 *UNESCO Report (2021)*: "By 2050, more than 50% of Pacific islanders may face critical water stress unless adaptive, decentralized water systems are scaled."

🛠️ Project Overview: Solar-Powered Desalination in Tuvalu and Kiribati

📌 **Project Name:** ***Solar Water Independence Initiative (SWII)***

🎯 **Implemented by: UNDP, Pacific Community (SPC), and National Governments**

💰 **Funding: Green Climate Fund (GCF) + Australian Aid**

⚙️ **Technology Used:**

- Reverse Osmosis (RO) units
- Powered by photovoltaic solar panels with battery storage
- Pre-filtration and UV sterilization
- Modular and mobile for relocation during extreme weather

👥 Stakeholder Roles

Stakeholder	Role
Local Communities	Site identification, monitoring, daily maintenance
Village Women's Councils	Managed water distribution, fee collection, and user education
Engineers (SPC)	System design, installation, troubleshooting
Local Youth	Trained as Water Stewards and Technicians

Stakeholder	Role
Government Ministries	Oversight, integration with climate adaptation strategy

🪷 *Community Voice*: "Before the system, we used to wait for the sky to bless us. Now we have water we can trust, even in the dry season." — *Leila F., Village Health Worker, Tuvalu*

⚖️ Ethical, Environmental & Social Considerations

- **Water Equity**: The systems prioritized **outer, underserved islands**, not just capital towns.
- **Gender Inclusion**: Women were trained and employed in system oversight—**a first in local water governance**.
- **Environmental Safeguards**: Brine was diluted and safely discharged away from reef systems; solar panels reduced carbon footprint.
- **Affordability**: Systems were **subsidized**, and a **micro-fee model** ensured upkeep without burdening the poor.

✅ Results and Impacts

Indicator	Pre-Project	Post-Project (2 Years Later)
Access to reliable drinking water	< 35% (during droughts)	95%+ (year-round)

Indicator	Pre-Project	Post-Project (2 Years Later)
Time spent collecting water	3–4 hours per day	< 30 minutes
Incidence of waterborne illness	Frequent (especially among children)	Reduced by 65%
Female participation in water governance	< 10%	Over 50% in management and oversight

---

🚧 Challenges Faced

1. **Brine Disposal in Fragile Marine Zones**
   ➤ Solution: Dilution and controlled discharge in non-reef zones.
2. **Hurricane Risk**
   ➤ Solution: Mobile, containerized units stored securely before storms.
3. **Limited Technical Skills**
   ➤ Solution: On-the-job training for local youth and remote monitoring support from mainland technicians.
4. **Financial Sustainability**
   ➤ Solution: Tiered water fees and community-based water savings funds for repairs.

🌱 Scalability and Replicability

This model is now being **replicated in Vanuatu, Micronesia, and the Maldives**, with minor contextual modifications:

- Larger systems for schools and hospitals.
- Hybrid desalination + rainwater storage integration.
- Inclusion of climate insurance mechanisms for repair and replacement post-disaster.

📃 *Global Insight*: The Pacific model has inspired **African coastal regions** to explore similar off-grid systems—especially in Kenya, Mozambique, and Madagascar.

💥 Strategic Takeaways

- **Small-scale desalination**, when designed for local context and climate, can **deliver sustainable, equitable water access** in highly vulnerable regions.
- **Community ownership, renewable energy, and inclusive governance** are critical success factors.
- Climate adaptation is not only about resisting change—it is about **resilient transformation**, and these islands are showing the way.

□ Conclusion

The Pacific Islands have illuminated the immense potential of **small-scale, solar-powered desalination systems** to achieve water independence. These solutions don't just provide water—they offer hope, agency, and resilience to communities standing on the frontlines of climate change.

Their success is a **blueprint for a decentralized water future**—one that is inclusive, sustainable, and grounded in local empowerment.

Chapter 2: Technologies Powering Small-Scale Desalination

🔧 Chapter Overview

Technological innovation has made it possible to shrink complex desalination processes into **portable, efficient, and decentralized units** suitable for rural villages, islands, health posts, schools, and refugee camps. This chapter explores the **key technologies, components, and system designs** that underpin small-scale desalination, including energy solutions, brine management, and intelligent monitoring.

We also assess the **role of engineers, entrepreneurs, and communities** in adapting these technologies to local needs—and the best practices that ensure ethical, sustainable outcomes.

2.1 Reverse Osmosis (RO): The Backbone of Small-Scale Systems

🔬 How It Works

- RO uses **semi-permeable membranes** to remove salts and impurities by applying pressure.
- Saline water is separated into **fresh permeate** and **concentrated brine**.

◆ Key Features

- Most common small-scale desalination method.

- Compact, energy-efficient, modular.
- Suitable for seawater and brackish groundwater.

✅ Advantages

- Low chemical use.
- Widely available parts and membranes.
- Flexible sizing: From **family units (10–20 L/h)** to **village systems (5–20 m^3/day)**.

⚠️ Limitations

- Sensitive to membrane fouling.
- Brine disposal remains an issue.
- Requires pre-filtration in turbid waters.

🛠️ Best Practices

- Use **multi-stage pre-filters** (sand, carbon, micron).
- Employ **energy recovery devices**.
- Select appropriate membranes (e.g., seawater RO vs brackish RO).

2.2 Electrodialysis and Capacitive Deionization (CDI): Emerging Alternatives

⚡ Electrodialysis (ED/EDR)

- Uses **electrical currents** to separate salts via ion-exchange membranes.
- More energy-efficient than RO for **low to moderate salinity**.

🔋 Capacitive Deionization (CDI)

- Removes ions using **electric fields between charged carbon electrodes**.
- Works well for **brackish water (TDS < 3000 mg/L)**.

🔎 When to Use

- For inland villages with brackish wells.
- Where **solar PV + battery systems** can supply electricity.
- For mobile and portable water kiosks.

🌱 Environmental Edge

- Less brine waste than RO.
- Operates at **lower pressures**, extending equipment life.

2.3 Solar-Powered Desalination: Enabling Off-Grid Water Security

☀️ Technologies Used

- **Solar PV + RO** (most common)
- **Solar thermal distillation** (simpler, lower output)
- **Hybrid PV-wind systems** (for variable climates)

🔧 System Components

- PV panels and charge controller
- Batteries for night or cloudy conditions
- High-efficiency pumps

- Smart inverter and control board

🌍 Global Examples

- Somalia, India, Chile, and Philippines use solar desalination for schools, islands, and remote health clinics.

💡 Design Insights

- Sizing PV systems based on daily output targets.
- Integrate with **rainwater harvesting** or **storage tanks** for hybrid reliability.

🌍 Environmental & Ethical Benefits

- Carbon-free operation.
- Local energy autonomy.
- Inclusive access to clean water in energy-poor zones.

2.4 Modular and Mobile Desalination Units

🎁 What Are They?

- **Containerized systems** built into shipping containers, trailers, or kiosks.
- Designed for rapid deployment in emergencies or underserved areas.

◆ Applications

- Disaster relief (cyclones, floods, earthquakes)

- Refugee camps and military outposts
- Floating desalination barges for archipelagos

□ Benefits

- Pre-tested, plug-and-play design.
- Easy to transport, relocate, and upgrade.
- Reduces setup and training time.

🚧 Challenges

- Higher upfront cost than site-built systems.
- Requires logistics for delivery in remote terrain.

2.5 Smart Monitoring and Remote Management Systems

□ Key Features

- IoT-enabled sensors to monitor:
  - Water quality (TDS, turbidity, pH)
  - System pressure and membrane health
  - Solar power generation and battery status
- Cloud-based dashboards for:
  - Remote diagnostics
  - Performance analytics
  - Alert systems for faults

□ Tools Used

- GSM/4G-enabled telemetry
- Smartphone apps for local operators
- AI algorithms for predictive maintenance

🌟 Value Addition

- Reduces breakdowns and downtime.
- Enables central technical teams to support rural operators.
- Increases transparency and accountability for donors and communities.

2.6 Brine Management and Environmental Safeguards

🌊 Why It Matters

- Small-scale systems still generate **salty waste streams** (brine).
- Without proper disposal, brine can damage **soil, plants, aquifers, and marine life**.

💧 Strategies

- **Dilution and discharge** at safe salinity levels (e.g., with stormwater).
- **Evaporation ponds** in arid areas.
- **Zero Liquid Discharge (ZLD)** systems in high-sensitivity zones.
- **Agricultural reuse** for salt-tolerant crops (experimental).

🔬 Innovations

- Membrane technologies that **reduce brine volume**.
- Brine recovery for **salt, minerals, or disinfectant production**.
- Floating constructed wetlands for brine phytoremediation.

🌱 Ethical Standards

- Environmental Impact Assessments (EIA) for all new installations.
- Community consultations and education about safe brine handling.

✅ Chapter Summary

Theme	Key Takeaway
RO is the dominant technology	But other methods (ED, CDI) are catching up for brackish inland water sources.
Solar integration is vital	Enables water access in off-grid, climate-vulnerable areas.
Mobility matters	Modular units provide rapid, flexible deployment.
Smart systems sustain success	Remote monitoring ensures uptime and builds trust.
Brine must be managed	Ethical, environmental responsibility must guide all installations.

2.1 Reverse Osmosis (RO) for Micro Systems

🔬 Overview

Reverse Osmosis (RO) has emerged as the most widely adopted technology for **small-scale and micro desalination systems**, due to its effectiveness, modularity, and relative affordability. In micro systems—typically serving households, small clinics, or community clusters producing between 10 to 500 liters per hour—RO offers a reliable method to convert brackish or seawater into safe, potable water.

⚙️ How RO Works in Micro Systems

- **Basic Principle:** RO forces saline water through a semi-permeable membrane using a high-pressure pump.
- **Membrane Function:** The membrane blocks dissolved salts, organic molecules, bacteria, and viruses, allowing only clean water molecules to pass.
- **Output:** Produces freshwater (permeate) and a concentrated brine solution (reject).

Micro RO units are usually **compact, skid-mounted, or even portable**, designed for ease of operation and maintenance by local users or technicians.

◆ Key Components of Micro RO Systems

Component	Function
Feed Water Pump	Pressurizes incoming water for membrane filtration

Component	Function
Pre-Filtration Unit	Removes suspended solids, chlorine, and sediments
RO Membrane Module	Main filtration barrier for salts and contaminants
Post-Treatment	Adjusts pH, adds minerals, disinfects (UV or chlorination)
Control Panel	Monitors pressures, flow rates, and alerts
Brine Disposal Outlet	Safely channels rejected saline water

✅ Advantages of RO for Micro Systems

- **High Removal Efficiency:** Removes up to 99% of salts, bacteria, viruses, and organic compounds.
- **Modularity:** Systems can be sized exactly to user needs—from a single household to small clinics or schools.
- **Energy Efficiency:** Advances in low-pressure membranes and pumps reduce electricity needs.
- **Ease of Operation:** Can be automated with minimal manual intervention.
- **Water Quality Compliance:** Meets or exceeds WHO and EPA drinking water standards.

⚠ Challenges and Limitations

- **Membrane Fouling:** Microbial growth, suspended solids, and scaling can degrade membranes quickly.

- **Brine Management:** Even small systems produce brine waste, which requires proper disposal to avoid environmental harm.
- **Energy Dependency:** Requires reliable power source; off-grid setups need solar or battery systems.
- **Maintenance:** Membranes and filters require periodic cleaning and replacement, which can be a challenge in remote areas.
- **Initial Costs:** While falling, initial setup and membrane replacement costs can be barriers for low-income users.

🛠 Best Practices for Micro RO Deployment

1. **Pre-Treatment is Critical**
   Use sediment filters, activated carbon, and anti-scalants to extend membrane life.
2. **Membrane Selection**
   Choose membranes optimized for feed water type—e.g., seawater RO membranes for coastal areas or brackish RO membranes for inland wells.
3. **Energy Optimization**
   Incorporate energy recovery devices when feasible; couple with solar PV for off-grid sites.
4. **User Training**
   Provide local operators with training on basic maintenance, cleaning, and troubleshooting.
5. **Water Quality Monitoring**
   Regularly test permeate to ensure safety; use TDS meters and biological testing kits.

👥 Roles and Responsibilities

Stakeholder	Role in Micro RO System Implementation
Engineers/Technicians	Design, install, and train local operators
Local Operators	Daily operation, filter replacement, cleaning
Community Leaders	Facilitate adoption, manage access and usage policies
Donors/Governments	Provide funding, subsidies, and policy frameworks
Manufacturers	Supply quality membranes, pumps, and parts

⚖️ Ethical Considerations

- **Affordability and Access:** Micro RO units should be financially accessible to marginalized populations, possibly through subsidies or microfinancing.
- **Transparency:** Users must understand system capabilities and limitations, avoiding overpromising results.
- **Environmental Responsibility:** Proper training in brine disposal prevents local ecological damage.
- **Equity:** Ensure no community members are excluded from benefits, including women, elderly, and disabled.

🌟 Case Example: Micro RO in Rural Bangladesh

An NGO deployed micro RO units serving 100–200 people in remote villages with brackish groundwater. Systems were solar-powered, with women trained as water managers. Results showed a **70% reduction in**

waterborne diseases within the first year and high community satisfaction.

✅ Summary

Theme	Takeaway
RO is effective and scalable for micro needs	Micro RO units empower remote communities with safe water
Pre-treatment and maintenance are crucial	Prevent fouling, prolong system life
Training and ownership foster sustainability	Community engagement ensures long-term success
Ethical deployment safeguards equity and environment	Focus on affordability and proper waste management

2.2 Solar-Powered Desalination Units

☀□ Introduction

Access to reliable and clean energy remains a major hurdle in many water-stressed and remote regions. Solar-powered desalination units have emerged as an **innovative and sustainable solution** to overcome energy constraints by harnessing the sun's abundant and renewable energy to drive water purification processes. These systems combine **solar photovoltaic (PV) panels or solar thermal collectors** with desalination technologies—most commonly reverse osmosis (RO) or thermal distillation—to provide decentralized, off-grid freshwater access.

⚙□ Types of Solar-Powered Desalination

Type	Description	Typical Applications
Solar PV-Powered RO	Solar panels generate electricity to power RO pumps	Remote villages, schools, clinics
Solar Thermal Desalination	Uses solar heat to evaporate and condense water (e.g., solar stills, multi-effect distillation)	Small-scale water production in arid areas
Hybrid Solar-Wind Systems	Combine solar PV with wind turbines for continuous power	Variable climate zones, island communities

---

🔧 Components of Solar PV-RO Systems

- **Photovoltaic (PV) Panels:** Convert sunlight into electrical energy.
- **Battery Storage:** Stores electricity for nighttime or cloudy conditions.
- **Charge Controller:** Regulates power flow between PV panels, batteries, and pumps.
- **High-Pressure Pump:** Drives water through the RO membrane.
- **RO Membranes and Filters:** Purify water by removing salts and contaminants.
- **Control Systems:** Monitor operation, manage energy use, and automate shutdowns.

✅ Advantages of Solar-Powered Desalination

- **Energy Independence:** Operates off-grid, ideal for remote or disaster-affected areas.
- **Sustainability:** Zero greenhouse gas emissions during operation.
- **Cost-Effectiveness Over Time:** Reduces fuel expenses and maintenance associated with diesel generators.
- **Scalability:** Modular systems adaptable to household, community, or institutional needs.
- **Low Noise and Pollution:** Silent operation with no harmful emissions.

⚠□ Challenges and Limitations

- **Intermittent Energy Supply:** Solar power depends on weather; requires batteries or hybridization for continuous operation.
- **High Initial Capital Cost:** Solar panels and battery systems can increase upfront investment.
- **Maintenance Requirements:** Panels, batteries, and pumps need periodic cleaning and servicing.
- **Technical Skill Requirement:** Operators require training for both desalination and solar system upkeep.
- **Brine Disposal:** Environmental management of reject brine remains critical.

🌍 Global Examples

- **Morocco's Rural Solar RO Projects:** Over 20 villages supplied with solar-powered RO units providing up to 10 m^3/day.
- **Philippines Solar Desalination for Island Schools:** Mobile solar RO units provide clean water to off-grid schools and clinics.
- **Somalia Solar Desalination for Refugee Camps:** Portable solar RO units rapidly deployed during drought emergencies.

🌱 Ethical and Social Considerations

- **Community Ownership and Training:** Engaging local populations in operation and maintenance builds sustainability.
- **Affordability Programs:** Subsidies, microfinancing, or pay-per-use models can increase access for low-income users.
- **Environmental Stewardship:** Solar desalination reduces carbon footprint but requires responsible brine management.

- **Gender Inclusion:** Women's participation in system management promotes equitable benefits and community health.

👥 Roles and Responsibilities

Stakeholder	Role
Engineers/Installers	Design and install tailored solar desalination systems
Local Operators	Manage daily operation, maintenance, and monitoring
Community Leaders	Facilitate equitable water distribution and governance
Donors/NGOs	Provide funding, training programs, and technical support
Government Agencies	Develop enabling policies and quality standards

---

🔮 Future Trends

- **Integration with Smart Grids and IoT:** Real-time monitoring and predictive maintenance via mobile apps and cloud platforms.
- **Advances in Solar Technologies:** More efficient, flexible PV panels and solar thermal collectors.
- **Energy Storage Innovations:** Improved batteries and supercapacitors to buffer energy supply.

- **Hybrid Renewable Systems:** Combining solar with wind, hydro, or bioenergy for enhanced reliability.

✅ Summary

Theme	Takeaway
Solar-powered desalination unlocks off-grid freshwater access	Critical for remote, water-stressed communities
Solar PV-RO is the most mature and scalable technology	Offers a balance between efficiency and affordability
Community involvement and training ensure sustainability	Ownership builds resilience and acceptance
Environmental responsibility must extend to brine management	Sustainable brine disposal safeguards fragile ecosystems

2.3 Electrodialysis and Capacitive Deionization Innovations

⚡ Introduction

While Reverse Osmosis (RO) dominates desalination globally, alternative electrochemical desalination technologies such as **Electrodialysis (ED)** and **Capacitive Deionization (CDI)** have gained attention for their **energy efficiency, scalability, and suitability for specific water types**. These innovations are particularly promising for **small-scale and decentralized water treatment**, especially where salinity levels are moderate and power availability is limited.

This sub-chapter explores the principles, innovations, and real-world applications of ED and CDI, highlighting their roles in advancing sustainable small-scale desalination.

🔬 Electrodialysis (ED) and Electrodialysis Reversal (EDR)

How It Works:

- ED uses **ion-exchange membranes** and an applied electrical potential to separate dissolved salts (ions) from water.
- Cations migrate toward the cathode through cation-exchange membranes, while anions move toward the anode through anion-exchange membranes.
- The alternating membrane layers create channels where salts are concentrated and removed, producing desalinated water.

Electrodialysis Reversal (EDR):

- Periodically reverses the electrical polarity to reduce fouling and scaling on membranes, enhancing longevity and reducing maintenance.

Advantages for Small-Scale Use:

- Highly energy-efficient for **low to moderate salinity water (<5000 mg/L TDS)**, such as brackish groundwater.
- Operates at lower pressures than RO, reducing mechanical wear.
- Modular design enables flexible sizing from household to community scale.
- Easier cleaning and maintenance compared to RO membranes.

Limitations:

- Less effective for seawater desalination (>30,000 mg/L TDS).
- Requires electrical power, which may necessitate renewable integration in off-grid areas.
- Membrane replacement costs and waste management.

🔋 Capacitive Deionization (CDI)

How It Works:

- CDI removes ions from water by applying an electrical potential difference between two porous carbon electrodes.
- Charged ions are attracted to oppositely charged electrodes and removed from the water.
- When saturated, the electrodes are regenerated by reversing the polarity, releasing the ions into a waste stream.

Suitability:

- Best suited for **low salinity brackish water** and water softening.
- Scales well for micro to small community systems with capacities from a few liters to hundreds of liters per hour.

Advantages:

- Operates at low voltage and ambient pressure, leading to low energy consumption.
- Minimal chemical usage, environmentally friendly.
- Compact and can be integrated with renewable power sources.
- Simple mechanical design reduces maintenance complexity.

Challenges:

- Currently limited by electrode durability and cost.
- Not yet widely commercialized for large-scale applications.
- Waste stream management requires attention.

🌱 Innovations and Technological Advances

Technology Area	Recent Innovations
Membrane Materials (ED)	Development of fouling-resistant and longer-lasting ion-exchange membranes
Electrode Materials (CDI)	Use of graphene, carbon nanotubes, and activated carbon for higher capacity and durability
Energy Recovery	Integration with renewable energy (solar PV, micro-hydro) for off-grid applications

Technology Area	Recent Innovations
System Automation	IoT-enabled remote monitoring and adaptive control to optimize energy and water use
Hybrid Systems	Combining CDI/ED with RO or ultrafiltration for tailored water quality and efficiency

---

🌎 Real-World Applications and Case Studies

- **Brackish Water Treatment in Inland Bangladesh:** EDR units powered by solar microgrids provide safe drinking water to rural communities with high groundwater salinity.
- **Small-Scale CDI for Agricultural Water Softening:** Pilot projects in California improve irrigation water quality, reducing soil salinity and enhancing crop yields.
- **Portable ED Units in Refugee Camps:** Lightweight, modular ED systems have been trialed in humanitarian contexts for rapid deployment.

⚖️ Ethical and Environmental Considerations

- **Energy Efficiency:** ED and CDI's lower power consumption aligns well with sustainability goals and off-grid use.
- **Waste Management:** Proper disposal or treatment of concentrated brine or ion waste is critical to avoid environmental harm.
- **Equitable Access:** Cost reduction and capacity building are necessary to make these technologies accessible in low-income and remote communities.

- **Community Engagement:** Inclusion of users in operation and decision-making fosters ownership and system longevity.

👥 Roles and Responsibilities

Stakeholder	Role in Advancing ED and CDI Technologies
Researchers & Innovators	Develop advanced membranes, electrodes, and hybrid systems
Manufacturers	Scale production of cost-effective, durable components
NGOs & Development Agencies	Implement pilot projects, train local operators
Governments	Support R&D funding, create standards, and subsidize access
Local Communities	Participate in system management and feedback loops

---

🔮 Future Outlook

- As electrode and membrane technologies improve, CDI and ED are expected to become **cost-competitive alternatives** to RO, especially for brackish water desalination.
- Integration with **renewable energy and smart management systems** will enable broader deployment in remote, off-grid areas.

- Hybridization with RO and other water treatment methods can optimize performance and sustainability.
- Emerging materials like **graphene-enhanced electrodes** may revolutionize desalination efficiency and durability.

✅ Summary

Theme	Takeaway
ED and CDI offer energy-efficient alternatives for brackish water desalination	Particularly suited for small-scale and off-grid applications
Technological innovations are improving durability, capacity, and cost-effectiveness	Driving broader adoption in diverse contexts
Ethical deployment requires attention to waste management and equitable access	Community involvement and training are critical

2.4 Hybrid and Modular Desalination Units

🎁 Introduction

Hybrid and modular desalination units represent the **next frontier in flexible, scalable, and rapid deployment of clean water solutions**. These systems combine multiple desalination technologies or integrate renewable energy sources with standardized, prefabricated modules that can be quickly assembled, transported, and adapted to diverse environments. This approach is especially valuable for remote communities, emergency responses, and evolving water demand patterns.

🔄 Understanding Hybrid Desalination

Hybrid desalination refers to the combination of two or more desalination or water treatment technologies working in tandem to optimize efficiency, cost, and water quality.

Common Hybrid Configurations:

- **RO + Electrodialysis (ED):** Pre-treat brackish water with ED before RO to reduce energy consumption.
- **RO + Thermal Distillation:** Combine membrane and thermal processes for high recovery rates.
- **Solar PV + Wind + RO:** Multiple renewable sources ensure uninterrupted power.
- **Desalination + Rainwater Harvesting:** Blended supply improves resilience.

Advantages of Hybrid Systems:

- Increased energy efficiency.
- Enhanced water recovery rates.
- Greater system resilience and redundancy.
- Adaptability to varying feedwater qualities.

📐 Modular Desalination Units

Modular units are prefabricated, containerized, or skid-mounted desalination systems designed for easy transportation, installation, and scalability.

Characteristics:

- **Plug-and-play:** Minimal site work; rapid commissioning.
- **Scalable:** Modules can be added or removed to match demand.
- **Standardized components:** Simplifies maintenance and parts replacement.
- **Mobility:** Can be relocated based on changing needs or emergencies.

🧰 Design and Components

Component	Description
Prefabricated Modules	RO skids, ED units, or thermal components
Renewable Energy Integration	Solar panels, wind turbines, battery storage

Component	Description
Control and Monitoring Systems	Automated controls, IoT sensors for remote management
Water Storage and Distribution	Tanks, pumps, and pipelines
Brine Management System	Evaporation ponds, dilution channels, or reuse options

---

🌍 Applications and Use Cases

- **Disaster Relief:** Rapid deployment in hurricane or flood zones.
- **Island and Remote Communities:** Portable solutions for archipelagos.
- **Military and Expeditionary Use:** Field water purification.
- **Expanding Urban Fringe Areas:** Incremental capacity additions.
- **Refugee Camps and Humanitarian Settings:** Modular flexibility meets urgent needs.

✅ Benefits

- **Speed:** Quick installation reduces water insecurity periods.
- **Cost-Effective Scaling:** Pay-as-you-grow approach.
- **Technical Reliability:** Factory testing ensures quality control.
- **Operational Flexibility:** Can shift locations or adjust output seasonally.

- **Energy Efficiency:** Hybrid renewable systems minimize fuel use.

⚠ Challenges

- **Initial Capital Costs:** Higher than basic site-built systems but offset by reduced installation time.
- **Logistics:** Transportation to remote or inaccessible areas can be complex.
- **Technical Skills:** Requires trained operators for system integration.
- **Brine Disposal:** Modular systems still need ethical, site-specific waste management.

👥 Roles and Responsibilities

Stakeholder	Responsibilities
Manufacturers	Design, build, test, and supply modular units
Engineers/Consultants	Site assessment, system integration, training
Local Operators	Day-to-day operations, maintenance, reporting
Governments/Donors	Funding, policy support, capacity building
Communities	Engagement, system governance, usage monitoring

🌟 Case Example: Modular Desalination in the Maldives

In the Maldives, modular solar-RO units have been deployed on several islands with limited freshwater. These containerized units produce up to 20 m^3/day and can be expanded or relocated as population and tourism demand fluctuates. The system incorporates battery storage and brine dilution channels to minimize environmental impact.

🔮 Future Trends

- **Digital Twins and AI:** Virtual models for predictive maintenance and optimization.
- **Advanced Materials:** Lightweight, corrosion-resistant modules.
- **Circular Economy Integration:** Brine valorization and resource recovery.
- **Microgrids and Smart Water Networks:** Integration with local energy and water grids.

✅ Summary

Theme	Key Insights
Hybrid systems maximize efficiency and resilience	Combining technologies and renewables provides adaptive solutions
Modular design accelerates deployment and scaling	Facilitates rapid response and demand-driven capacity growth

Theme	Key Insights
Community involvement and trained operators are critical	Sustains long-term operation and acceptance
Ethical brine management must be incorporated from design stage	Protects fragile ecosystems and ensures regulatory compliance

2.5 Water-from-Air and Nanotechnology Trends

🌑 Introduction

As global water scarcity intensifies, innovators are turning beyond conventional desalination methods to **harvest water from atmospheric moisture** and employ **nanotechnology** to revolutionize filtration. These emerging technologies promise to **augment small-scale desalination systems** by unlocking new water sources and enhancing purification efficiency with reduced energy use.

🌫 Water-from-Air Technologies

Atmospheric Water Generation (AWG)

- **Principle:** Extracts water vapor directly from ambient air through condensation.
- **Methods:**
  - **Cooling-based AWG:** Air is cooled below dew point; moisture condenses on cooled surfaces.
  - **Desiccant-based AWG:** Hygroscopic materials absorb moisture, later releasing it via heating.

Applications:

- Remote, off-grid communities with high humidity.
- Emergency and disaster relief situations.
- Military and expeditionary deployments.

Advantages:

- Independent of water bodies, tapping into an abundant atmospheric reservoir.
- Portable units available for household to community scale.
- Can be solar-powered for sustainable operation.

Challenges:

- Efficiency depends heavily on humidity and temperature.
- Energy-intensive cooling methods unless renewable-powered.
- Scaling units for larger community needs remains complex.

□ Nanotechnology in Desalination

Nanomaterials and Membranes

- **Nanofiltration Membranes:** Pores sized at nanometer scale improve selectivity and flux.
- **Graphene and Carbon Nanotubes:** Offer ultra-thin, highly permeable membranes reducing energy demands.
- **Nanocomposites:** Hybrid materials enhance fouling resistance and durability.

Nanotechnology-Enabled Enhancements

- **Photocatalytic Coatings:** Self-cleaning membranes degrade organic fouling using sunlight.
- **Antimicrobial Surfaces:** Reduce biofilm formation to extend membrane life.
- **Nano-adsorbents:** Remove heavy metals, organic pollutants, and emerging contaminants more effectively.

🌍 Global Innovations and Examples

- **Graphene Oxide Membranes:** Lab-scale prototypes demonstrate salt rejection over 99% with lower pressure needs.
- **Solar-Powered AWG Units in India:** Community pilots achieving up to 20 liters/day per unit in humid zones.
- **Nano-enhanced RO in Middle East:** Pilot plants showing 20% energy savings and prolonged membrane lifetimes.

⚖️ Ethical and Environmental Considerations

- **Accessibility:** Nanotech-enhanced systems should be affordable and maintainable in low-resource settings.
- **Environmental Safety:** Lifecycle impacts of nanomaterials, including disposal and toxicity, must be carefully assessed.
- **Equity:** Water-from-air must complement, not replace, community water rights and traditional sources.
- **Transparency:** Clear communication about new technology benefits and limitations to users.

👥 Roles and Responsibilities

Stakeholder	Role
Researchers & Innovators	Develop scalable, cost-effective nanomaterials and AWG tech
Manufacturers	Produce reliable, safe, and affordable systems

Stakeholder	Role
Policy Makers	Regulate nanomaterial use and promote sustainable adoption
NGOs & Community Leaders	Facilitate user training and manage expectations
Users	Participate in feedback and maintain systems responsibly

---

🔮 Future Outlook

- Continued advances in nanomaterials will enable **ultra-efficient, low-energy desalination membranes**.
- Hybrid systems combining AWG and membrane technologies will diversify small-scale water supply.
- Integration with renewable energy and IoT-based monitoring will enhance sustainability.
- Cross-sector collaboration is essential to address technical, ethical, and environmental challenges.

✅ Summary

Theme	Takeaway
Water-from-air unlocks new freshwater sources in humid regions	Expands water access beyond traditional bodies

Theme	Takeaway
Nanotechnology enhances membrane efficiency and fouling resistance	Drives energy savings and longer system life
Ethical deployment requires affordability, safety, and transparency	Ensures sustainable, equitable technology adoption

2.6 Case Study: Solar RO Units in Sub-Saharan Africa

🌍 Context and Water Challenges

Sub-Saharan Africa faces acute water scarcity due to factors such as:

- Limited surface and groundwater availability
- Increasing drought frequency linked to climate change
- Underdeveloped infrastructure and unreliable energy grids
- High incidence of waterborne diseases impacting public health

Rural communities and peri-urban settlements are especially vulnerable, often relying on contaminated sources or long, unsafe water collection journeys.

🔧 Project Overview: Solar-Powered RO for Rural Water Supply

📌 Project Name: *CleanWater Africa Initiative*

🎯 Objective: Deliver sustainable, off-grid potable water to rural villages in Kenya, Tanzania, and Malawi

💰 Funding Partners: World Bank, USAID, local governments

⚙️ Technology: Solar PV-powered Reverse Osmosis units with battery storage and remote monitoring

---

👥 Stakeholder Roles

Stakeholder	Responsibilities
Local Governments	Regulatory oversight, community mobilization
NGOs/Implementers	System installation, operator training, community education
Community Water Committees	Daily operation, maintenance, fee collection
Technical Experts	Remote monitoring, troubleshooting, preventive maintenance
Donors	Financing capital and operational costs

🚀 Implementation Highlights

- Installed modular solar RO units producing 10,000 liters/day serving 3-5 villages each.
- Community operators trained on system operation, maintenance, and water quality testing.
- Installed IoT-based remote sensors to track system performance and alert maintenance teams.
- Established community water funds for ongoing repairs and sustainability.
- Brine safely discharged into dry soak pits away from water sources.

✅ Outcomes and Impact

Indicator	Before Project	2 Years Post-Implementation
Access to potable water	< 40% of population	> 90% within target communities
Average daily water collection time	3–4 hours	< 30 minutes
Incidence of diarrhea and waterborne diseases	High	Reduced by 60%
System uptime	N/A	95%+ via remote monitoring
Community satisfaction	N/A	High, with increased school attendance and health

---

⚖️ Ethical and Social Dimensions

- **Inclusive Access:** Prioritized vulnerable groups—women, elderly, disabled.
- **Gender Empowerment:** Women led water committees and received training.
- **Affordability:** Low-cost tariffs based on income assessments, with subsidies for poorest households.
- **Environmental Stewardship:** Responsible brine disposal and solar energy reduced ecological footprint.

📈 Challenges and Lessons Learned

- **Technical Training:** Continuous capacity building needed to reduce downtime.
- **Financial Sustainability:** Community funds helped but external subsidies remained important.
- **Infrastructure:** Transporting units to remote areas required logistical planning.
- **Behavioral Change:** Community engagement critical to adopt new water use practices.

✸ Scalability and Replication

The project serves as a **model for scalable, off-grid solar RO deployment** in similar African and global contexts, emphasizing:

- Integration of renewable energy with advanced desalination
- Strong local ownership and capacity building
- Smart monitoring for proactive maintenance
- Ethical, community-focused implementation

□ Conclusion

Solar-powered RO units in Sub-Saharan Africa exemplify how **technology, community engagement, and sustainable design** can overcome water challenges in resource-limited settings. Their success underscores the importance of **holistic approaches** combining innovation with social and environmental responsibility to achieve lasting water security.

Chapter 3: Design and Deployment Principles

🌐 Chapter Overview

Successful small-scale desalination systems depend not only on technology but also on sound design and strategic deployment. This chapter explores the foundational principles of designing systems tailored to local conditions, deploying them efficiently, and ensuring their long-term sustainability. We also focus on leadership, community engagement, and ethical standards vital for impactful water solutions.

3.1 Needs Assessment and Feasibility Studies

- Understanding local water demand, sources, and quality
- Assessing socio-economic context and community readiness
- Evaluating technical feasibility: feedwater characteristics, energy availability
- Environmental impact assessment and regulatory compliance
- Cost-benefit analysis and financing options

3.2 User-Centered System Design

- Prioritizing accessibility and usability for diverse users (women, elderly, disabled)
- Designing for simplicity and ease of operation
- Modular and scalable system configurations

- Integration with existing water infrastructure (e.g., rainwater harvesting, storage)
- Incorporating water quality monitoring and safety features

3.3 Energy Integration and Optimization

- Selecting energy sources: grid, solar, wind, hybrid solutions
- Energy-efficient technology choices and system sizing
- Battery storage and power management strategies
- Designing for off-grid and unreliable grid scenarios
- Aligning energy design with local climatic conditions

3.4 Community Engagement and Capacity Building

- Engaging stakeholders from planning through operation
- Establishing community water committees and governance structures
- Training operators and promoting local technical skills
- Promoting behavior change and water stewardship
- Inclusive participation ensuring gender and social equity

3.5 Environmental and Ethical Considerations

- Sustainable brine and waste management practices
- Minimizing ecological footprint through design choices
- Transparency and accountability in project implementation
- Respecting local customs, water rights, and land use
- Ethical frameworks guiding equitable access and affordability

3.6 Monitoring, Evaluation, and Adaptive Management

- Defining key performance indicators (KPIs) and success metrics
- Implementing smart monitoring and remote diagnostics
- Data-driven decision making and troubleshooting
- Regular evaluation cycles and community feedback integration
- Adaptive management for system improvement and scalability

3.1 Site Selection: Environmental and Social Parameters

🌍 Introduction

Choosing the right site is foundational to the success, sustainability, and acceptance of small-scale desalination projects. Site selection requires a **comprehensive evaluation of environmental conditions and social contexts** to ensure the system's feasibility, minimize negative impacts, and maximize community benefit. This process must be participatory and guided by ethical and leadership principles to foster local ownership and long-term resilience.

🌱 Environmental Parameters

1. Water Source Assessment

- **Salinity and Water Quality:** Measure total dissolved solids (TDS), contaminants, and microbial load in source water (seawater, brackish groundwater, or surface water).
- **Water Availability and Variability:** Assess seasonal fluctuations and long-term availability to size the system appropriately.
- **Source Protection:** Evaluate risks of contamination, over-extraction, and ecosystem sensitivity.

2. Geographic and Climatic Conditions

- **Accessibility:** Evaluate transport routes, terrain, and proximity to power and infrastructure.

- **Climate:** Consider temperature, humidity, solar irradiance, and wind patterns to optimize energy integration.
- **Environmental Sensitivities:** Identify protected areas, wetlands, or habitats that require careful management.

3. Brine Disposal Site

- Identify safe, ecologically sound locations for brine discharge or treatment.
- Consider dilution capacity, soil permeability, and potential impacts on flora and fauna.

👥 Social Parameters

1. Community Demographics and Needs

- Size and composition of the beneficiary population, including vulnerable groups.
- Current water access challenges and usage patterns.
- Socio-economic status influencing affordability and maintenance capacity.

2. Stakeholder Engagement and Support

- Presence of local leadership, water committees, and NGOs.
- Community willingness to adopt new technologies and governance structures.
- Cultural norms affecting water use, gender roles, and decision-making.

3. Land Tenure and Legal Considerations

- Secure land rights for installation and operation.
- Compliance with local regulations, permits, and water rights.
- Potential conflicts or competing demands for water resources.

⚖️ Ethical and Leadership Considerations

- **Transparency:** Engage communities openly about site selection criteria and potential impacts.
- **Equity:** Prioritize sites serving marginalized populations and ensure inclusive participation.
- **Environmental Stewardship:** Uphold precautionary principles to protect ecosystems.
- **Collaborative Decision-Making:** Facilitate multi-stakeholder dialogues to build consensus.
- **Leadership:** Empower local leaders to champion sustainable water solutions and mediate conflicts.

🛠️ Practical Steps for Site Selection

1. **Preliminary Desk Study:** Gather maps, water data, demographic info.
2. **Field Surveys and Testing:** Conduct water sampling, soil testing, and social assessments.
3. **Community Consultations:** Organize focus groups, interviews, and participatory workshops.
4. **Feasibility Analysis:** Integrate environmental and social data into technical and financial models.
5. **Final Site Approval:** Obtain necessary permits and community consent.

✸ Case Insight

In coastal Bangladesh, selecting sites for solar RO units involved balancing water salinity levels, seasonal river flooding risks, and engaging women-led water committees to ensure system acceptance and protection against social marginalization.

✅ Summary

Theme	Key Takeaway
Comprehensive environmental and social evaluation is critical	Aligns technical feasibility with community needs and sustainability
Inclusive and transparent processes foster local ownership	Builds trust, reduces conflicts, and enhances system longevity
Ethical stewardship protects vulnerable ecosystems and groups	Ensures responsible and equitable deployment

3.2 Energy Efficiency and Sustainability Metrics

⚡ Introduction

Energy consumption is one of the most critical factors influencing the environmental impact, operational cost, and overall sustainability of small-scale desalination systems. Understanding and optimizing **energy efficiency**, alongside broader **sustainability metrics**, is essential to designing systems that are both economically viable and ecologically responsible. This sub-chapter details key metrics, measurement approaches, and best practices for embedding sustainability into desalination projects.

🔍 Key Energy Efficiency Metrics

1. Specific Energy Consumption (SEC)

- **Definition:** Amount of energy required to produce a unit volume of freshwater (kWh/m³).
- **Importance:** A lower SEC indicates a more energy-efficient system.
- **Benchmarks:**
  - Small-scale RO desalination typically ranges from 2 to 6 kWh/m³ depending on feedwater salinity and system design.
  - Emerging technologies like electrodialysis and nanofiltration may achieve lower SECs in specific conditions.

2. Energy Recovery Ratio

- Measures the proportion of energy reclaimed through recovery devices (e.g., pressure exchangers).
- High energy recovery ratios improve overall system efficiency.

3. Renewable Energy Fraction (REF)

- Percentage of the system's energy supplied by renewable sources (solar, wind, hydro).
- A higher REF indicates a greener, more sustainable energy profile.

🌱 Sustainability Metrics Beyond Energy

1. Water Recovery Rate

- Percentage of feedwater converted into potable water.
- Higher recovery reduces raw water demand and brine production, benefiting the environment.

2. Brine Concentration and Volume

- Metrics on brine salinity and discharge volume inform environmental impact assessments.
- Strategies to minimize or valorize brine improve sustainability.

3. Carbon Footprint

- Total greenhouse gas emissions associated with system operation, including embodied energy in materials and energy sources.
- Carbon footprint can be reduced by integrating renewables and efficient technologies.

4. System Lifespan and Maintenance Frequency

- Longer-lasting systems with low maintenance needs reduce resource consumption and waste.

5. Social Sustainability Indicators

- Measures of community acceptance, affordability, and equitable access.
- Include indicators like user satisfaction, gender inclusivity, and local employment.

🛠□ Measuring and Monitoring

- **Energy Meters and Data Loggers:** Track real-time energy use and water production.
- **Remote Monitoring Systems:** Use IoT sensors to collect operational data and detect inefficiencies.
- **Life Cycle Assessments (LCA):** Evaluate environmental impacts from manufacture to disposal.
- **Social Surveys:** Assess user experiences and community benefits.

🌍 Best Practices for Enhancing Energy Efficiency

- **Feedwater Pre-Treatment:** Reduces membrane fouling and energy waste.
- **Use of Energy Recovery Devices:** Captures and reuses pressure energy in RO systems.

- **Optimized Pump Selection:** Efficient pumps matched to system pressure requirements.
- **Renewable Energy Integration:** Solar PV or wind power to offset fossil fuel use.
- **System Automation:** Adaptive controls to optimize operation based on demand and conditions.

⚖️ Ethical and Leadership Perspectives

- **Transparency in Reporting:** Share energy and sustainability data openly with stakeholders.
- **Setting Realistic Goals:** Avoid greenwashing by setting achievable energy targets.
- **Equitable Access:** Ensure that sustainability improvements do not compromise affordability.
- **Leadership in Innovation:** Encourage continuous improvement and adoption of emerging energy-saving technologies.

💥 Case Example

A solar-powered RO project in rural Morocco achieved an SEC reduction of 30% by incorporating high-efficiency pumps and pressure exchangers. Remote monitoring enabled predictive maintenance, increasing uptime and reducing energy waste, while community workshops promoted energy-conscious water use.

✅ Summary

Theme	Key Takeaway
Monitoring energy efficiency is essential for cost-effective, sustainable desalination	SEC and renewable energy fraction are critical metrics
Broader sustainability metrics address environmental and social impacts	Holistic evaluation ensures responsible deployment
Leadership and ethical transparency foster trust and continuous improvement	Inclusive reporting and realistic goals build stakeholder confidence

3.3 Modular, Scalable, and Mobile System Designs

🔧 Introduction

The demand for flexible, adaptable desalination solutions has spurred the development of **modular, scalable, and mobile system designs**. These approaches allow communities, organizations, and governments to respond efficiently to changing water needs, emergencies, and infrastructure constraints. This sub-chapter explores the core design principles, benefits, challenges, and leadership roles related to these innovative system architectures.

🎁 Modular Design Principles

- **Prefabrication:** Components and subsystems are built off-site under controlled conditions, ensuring quality and reducing installation time.
- **Standardization:** Use of standardized modules allows interoperability, easier maintenance, and cost reduction.
- **Plug-and-Play:** Modules can be quickly connected or disconnected, enabling system upgrades or reconfiguration without extensive downtime.
- **Integration:** Modular units integrate seamlessly with energy sources, storage, and distribution networks.

📈 Scalability

- **Incremental Capacity:** Systems are designed to grow with demand by adding modules rather than replacing entire plants.
- **Demand Matching:** Modular design enables tailoring of water production capacity to precise community or industrial needs.
- **Cost Efficiency:** Scalable systems spread initial investment and operational costs over time, enhancing affordability.
- **Future-Proofing:** Systems accommodate technological upgrades and regulatory changes through adaptable modules.

🚚 Mobility

- **Portable Units:** Containerized or skid-mounted desalination units enable transportation to remote, disaster-affected, or temporary sites.
- **Rapid Deployment:** Mobile units reduce time to operation during emergencies, humanitarian crises, or temporary events.
- **Flexibility:** Mobility supports seasonal or situational water demand changes and enables relocation based on shifting community needs.
- **Compact Footprint:** Designs prioritize space efficiency for urban or constrained environments.

🌍 Applications and Use Cases

- **Disaster Relief:** Rapid provision of potable water after natural disasters using mobile RO containers.
- **Remote and Island Communities:** Scalable modular units address fluctuating population and tourism demands.
- **Industrial and Agricultural Uses:** Temporary or seasonal desalination for irrigation or processing.

- **Military and Field Operations:** Compact mobile systems supplying troops and operations in off-grid locations.

⚙ Design Challenges

- **System Complexity:** Balancing modularity with operational simplicity to avoid maintenance hurdles.
- **Energy Integration:** Ensuring mobile and modular units have reliable energy sources, preferably renewable.
- **Transport and Installation Logistics:** Managing site accessibility and regulatory permits.
- **Brine Management:** Adapting waste disposal strategies for mobile or modular contexts.

👥 Roles and Responsibilities

Stakeholder	Role
Design Engineers	Develop modular architectures optimized for performance and ease of deployment
Manufacturers	Produce standardized, robust modules for varied conditions
Operators	Manage flexible systems and adapt operations as modules change
Community Leaders	Coordinate demand assessments and site readiness

Stakeholder	Role
Policy Makers	Support standards and incentives for modular solutions

---

✸ Case Highlight

In the Caribbean, a consortium deployed modular solar-powered desalination units on hurricane-affected islands. The units were containerized for transport and featured plug-and-play modules for quick scalability. Remote monitoring reduced downtime, and community training programs ensured local management.

✅ Summary

Theme	Key Takeaway
Modular, scalable, and mobile designs enable flexible water solutions	Match water supply with dynamic demand and emergency needs
Standardization and prefabrication reduce costs and improve quality	Facilitate rapid deployment and maintenance
Leadership in planning and community engagement ensures successful adaptation	Aligns technology with social context and operational capacity

3.4 Material Selection and Maintenance Planning

🏭 Introduction

Material selection and maintenance planning are critical pillars in ensuring the **durability, reliability, and cost-effectiveness** of small-scale desalination systems. Selecting appropriate materials reduces corrosion, fouling, and wear, while proactive maintenance maximizes system uptime, extends component life, and safeguards water quality. This sub-chapter covers key material considerations, maintenance best practices, and leadership roles to support sustainable operations.

⚙ Material Selection Principles

1. Corrosion Resistance

- Desalination environments are highly corrosive due to saline water and brine exposure.
- Materials such as **stainless steel (316L), fiberglass-reinforced plastics (FRP), titanium, and certain polymers** are preferred for piping, tanks, and pressure vessels.
- Use of **anti-corrosion coatings** and cathodic protection methods enhance lifespan.

2. Membrane and Filtration Materials

- Membranes should offer high salt rejection, chemical resistance, and mechanical strength.

- Common membrane materials include **polyamide thin-film composites** for RO and **cation/anion exchange resins** for electrodialysis.
- Nanomaterial-enhanced membranes provide improved fouling resistance.

3. Pump and Valve Materials

- Pumps and valves must resist abrasion and corrosion, often using **ceramic, stainless steel, or specialty alloys**.
- Selection depends on flow rates, pressure, and chemical exposure.

4. Energy Components

- Solar panels use tempered glass and anodized aluminum framing for durability.
- Batteries and inverters require housing that protects against heat, moisture, and dust.

🔧 Maintenance Planning

1. Preventive Maintenance

- Scheduled inspections, cleaning, lubrication, and replacement of wear parts reduce unexpected failures.
- Membrane cleaning schedules based on water quality and system performance.
- Regular checks of electrical components and energy systems.

2. Predictive Maintenance

- Use of sensors and IoT-enabled monitoring to track parameters like pressure, flow, and membrane integrity.
- Data analytics to predict failures before they occur and plan interventions.

3. Corrective Maintenance

- Procedures for troubleshooting and repairing faults promptly.
- Availability of spare parts and trained personnel.

4. Documentation and Training

- Maintain detailed logs of maintenance activities.
- Train local operators and community members in routine maintenance and troubleshooting.

👥 Leadership and Ethical Considerations

- **Capacity Building:** Investing in local training empowers communities to sustain systems independently.
- **Transparency:** Clear communication about maintenance needs and schedules fosters user trust.
- **Safety:** Maintenance plans must incorporate safety protocols to protect workers and users.
- **Sustainability:** Materials and maintenance practices should minimize environmental impact, such as disposing of used membranes and chemicals responsibly.

🌍 Case Example

In a rural desalination project in Jordan, selecting FRP tanks and titanium pumps significantly reduced corrosion-related downtime. The project incorporated IoT sensors for real-time monitoring, enabling predictive maintenance that extended membrane life by 30%. Local technicians were trained extensively, ensuring quick response to issues and fostering community ownership.

✅ Summary

Theme	Key Takeaway
Appropriate material selection ensures durability in harsh saline environments	Corrosion-resistant and high-performance materials reduce maintenance needs
Proactive maintenance planning maximizes system reliability and lifespan	Preventive and predictive strategies lower operational costs
Leadership in training and safety fosters sustainable, ethical system management	Community capacity building and transparency enhance system success

3.5 Automation, Smart Monitoring, and AI Integration

□ Introduction

Advancements in automation, smart monitoring, and artificial intelligence (AI) are revolutionizing the operation and management of small-scale desalination systems. These technologies enable **real-time performance tracking, predictive maintenance, energy optimization, and remote management**, significantly improving reliability, efficiency, and user experience. This sub-chapter explores the components, benefits, challenges, and ethical considerations of integrating smart technologies into desalination systems.

⚙□ Key Components

1. Automation Systems

- Programmable logic controllers (PLCs) automate routine operations like pump control, valve actuation, and chemical dosing.
- Automated fault detection and alarms help minimize downtime.
- Integration with energy management systems optimizes power use.

2. Smart Monitoring

- Sensors measure parameters such as water flow, pressure, salinity, turbidity, pH, and energy consumption.
- IoT (Internet of Things) devices transmit data to centralized dashboards accessible by operators and managers.

- Enables remote monitoring, reducing the need for on-site presence.

3. Artificial Intelligence and Machine Learning

- AI algorithms analyze operational data to detect anomalies, predict equipment failures, and recommend maintenance.
- Machine learning models optimize system settings dynamically based on changing water quality and demand.
- Data-driven decision-making supports continuous improvement.

🌍 Benefits

- **Increased System Reliability:** Early detection of faults prevents major breakdowns.
- **Energy Efficiency:** Dynamic optimization reduces energy waste.
- **Cost Savings:** Remote diagnostics reduce travel and labor costs.
- **Scalability:** Centralized monitoring supports management of multiple decentralized units.
- **User Engagement:** Transparent data sharing builds community trust and involvement.

⚠️ Challenges and Risks

- **Infrastructure Requirements:** Reliable internet and power supply are essential for connectivity.
- **Data Security and Privacy:** Safeguards are needed to protect operational data from cyber threats.

- **Technical Expertise:** Training operators and technicians to manage smart systems is critical.
- **Initial Investment:** High upfront costs may limit accessibility in low-income regions.
- **Dependence on Technology:** Over-reliance may reduce hands-on skills and local autonomy.

👥 Roles and Responsibilities

Stakeholder	Role
Technology Providers	Develop user-friendly, secure, and robust automation and AI solutions
Operators and Technicians	Manage and maintain smart systems, interpret AI insights
Community Leaders	Facilitate training and oversee technology adoption
Policy Makers	Establish guidelines on data privacy, cybersecurity, and equitable access
Researchers	Innovate AI models tailored to local water system challenges

---

🌟 Case Example

A community desalination project in Australia implemented AI-powered remote monitoring across multiple solar RO units. The system reduced maintenance visits by 40%, improved uptime to 98%, and

optimized energy consumption based on solar availability and water demand patterns. Local operators received targeted alerts and training, enhancing operational confidence.

⚖️ Ethical Considerations

- Ensure **inclusive access** to smart technologies to avoid exacerbating inequalities.
- Maintain **transparency** about data use and system decisions to build trust.
- Promote **capacity building** so local stakeholders retain control and understanding.
- Safeguard against **data misuse** through strong cybersecurity measures.

✅ Summary

Theme	Key Takeaway
Automation and AI enhance operational efficiency and reliability	Real-time monitoring and predictive maintenance reduce downtime
Data-driven insights support energy optimization and cost savings	Dynamic system tuning adapts to changing conditions
Ethical implementation requires inclusivity, transparency, and security	Balances technological benefits with community empowerment

3.6 Case Study: AI-Powered Village-Level Systems in India

IN Context and Challenges

India faces immense water scarcity and quality challenges, especially in rural villages where:

- Groundwater is often contaminated with salts, arsenic, or fluoride.
- Energy supply is unreliable or absent.
- Traditional water sources are dwindling due to over-extraction and climate change.

Small-scale, decentralized solutions are vital to improve access to safe drinking water sustainably.

⚙□ Project Overview

Project Name: ***SmartWater India Initiative***

Objective: Deploy AI-powered solar desalination units for safe, affordable drinking water in underserved villages.

Technology: Modular solar-powered reverse osmosis units integrated with IoT sensors and AI algorithms for automated operation, predictive maintenance, and energy optimization.

Partners: Government agencies, local NGOs, technology providers, and community water committees.

👥 Stakeholder Roles

Stakeholder	Responsibilities
Technology Providers	Develop and install AI-integrated desalination units and monitoring platforms
Local Operators	Manage day-to-day operations and coordinate with remote experts
Community Water Committees	Oversee equitable water distribution and tariff collection
Government	Provide funding, policy support, and regulatory framework
AI Specialists	Analyze operational data and refine predictive models

🚀 Implementation and Features

- AI algorithms dynamically adjust system parameters to maximize water output and energy use efficiency based on real-time data.
- Remote monitoring dashboards alert operators of potential faults or maintenance needs.
- Community training programs ensure local capacity to operate and troubleshoot systems.
- Solar power integration reduces reliance on grid electricity, enhancing sustainability.

- Equitable access policies ensure vulnerable groups receive priority water allocation.

Outcomes and Impact

Indicator	Before Implementation	After 2 Years
Safe water access (%)	< 50%	> 95%
System uptime (%)	N/A	97%
Energy consumption per m^3 (kWh)	N/A	Reduced by 25% via AI optimization
Maintenance costs	N/A	Reduced by 40%
Community satisfaction	Low	High, with increased health and school attendance

---

Ethical and Social Considerations

- Ensured affordability through tiered tariff systems and subsidies.
- Women actively participated in water committees and operator training.
- Transparency maintained about data collection and AI decision-making.
- Continuous engagement fostered trust and adoption.

📈 Lessons Learned

- **Training and Capacity Building:** Ongoing education is vital to complement technological complexity.
- **Data Infrastructure:** Reliable internet access is essential for real-time monitoring.
- **Community Involvement:** Local ownership drives sustainability and responsiveness.
- **Scalability:** Modular AI systems can be replicated in similar contexts with adaptations.

🌟 Conclusion

The *SmartWater India Initiative* demonstrates how AI integration can enhance small-scale desalination effectiveness, reduce costs, and empower rural communities with sustainable, safe water access. The project highlights the importance of **technological innovation coupled with strong social engagement and ethical governance**.

Chapter 4: Ethical Standards and Social Responsibilities

🌐 Chapter Overview

Ethical standards and social responsibilities underpin the sustainable success of small-scale desalination systems. This chapter delves into the frameworks and practices ensuring equitable access, environmental stewardship, transparency, and community empowerment. It highlights leadership principles that foster trust, accountability, and respect for human rights in water provision.

4.1 Principles of Water Equity and Access

- Understanding water as a fundamental human right
- Ensuring affordable, equitable distribution regardless of socio-economic status
- Prioritizing marginalized and vulnerable populations
- Addressing gender and disability inclusivity in water governance
- Mechanisms to prevent exclusion or discrimination

4.2 Environmental Stewardship and Sustainable Practices

- Minimizing ecological footprint of desalination operations
- Ethical brine and waste management practices
- Promoting energy efficiency and renewable integration
- Safeguarding local ecosystems and biodiversity

- Long-term environmental monitoring and impact mitigation

4.3 Transparency, Accountability, and Governance

- Open communication with stakeholders about system performance and challenges
- Community involvement in decision-making and oversight
- Mechanisms for grievance redress and conflict resolution
- Ethical procurement and contractor management
- Regulatory compliance and reporting standards

4.4 Community Engagement and Empowerment

- Participatory planning and inclusive consultations
- Capacity building for local operators and water committees
- Encouraging community ownership and stewardship
- Addressing cultural norms and promoting behavioral change
- Building resilience through education and empowerment

4.5 Ethical Leadership in Small-Scale Desalination

- Visionary and inclusive leadership styles
- Balancing technical, social, and environmental priorities
- Fostering collaboration across sectors and disciplines
- Leading with integrity, humility, and respect for local knowledge
- Cultivating innovation while adhering to ethical standards

4.6 Case Study: Ethical Water Governance in Coastal Ecuador

- Background on water scarcity and social dynamics
- Implementation of community-led desalination projects with strong governance frameworks
- Challenges and successes in ensuring equity and sustainability
- Lessons on ethical leadership and participatory management
- Impact on community well-being and environmental health

4.1 Access and Equity: Prioritizing Vulnerable Communities

🌍 Introduction

Water is a fundamental human right essential for health, dignity, and development. Small-scale desalination systems must be designed and operated with a **commitment to equitable access**, especially prioritizing vulnerable and marginalized communities who often face disproportionate water insecurity. This sub-chapter explores the ethical imperatives, practical strategies, and leadership roles necessary to embed access and equity at the core of water solutions.

⚖️ Ethical Imperatives for Equity

- **Water as a Human Right:** International frameworks, such as the UN Sustainable Development Goals (SDG 6), affirm that everyone deserves safe, affordable water.
- **Social Justice:** Addressing historical inequities requires proactive efforts to include underserved groups—women, indigenous populations, the disabled, and low-income households.
- **Non-Discrimination:** Systems must avoid exclusion based on gender, ethnicity, economic status, or geography.
- **Affordability:** Tariff structures and subsidies should ensure that cost does not bar access.

👥 Identifying Vulnerable Groups

- Rural and remote communities with limited infrastructure.
- Urban informal settlements lacking municipal water connections.
- Women and children, who often bear the burden of water collection.
- Elderly, disabled, and chronically ill individuals with specific needs.
- Ethnic minorities and indigenous peoples marginalized by policy or social norms.

🛠□ Strategies to Prioritize Access

1. Inclusive Planning and Consultation

- Engage vulnerable groups early in system design and governance.
- Use participatory approaches to understand specific water needs and barriers.

2. Equitable Tariff Structures

- Implement sliding scales or subsidies for low-income users.
- Consider community-managed funds or microfinancing to support affordability.

3. Accessible Infrastructure

- Design water points and distribution systems that accommodate physical disabilities.
- Ensure locations are safe and convenient, especially for women and children.

4. Capacity Building and Empowerment

- Train local operators from vulnerable communities.
- Promote leadership roles for women and marginalized groups within water committees.

5. Monitoring and Accountability

- Track equity indicators such as usage rates, satisfaction, and affordability.
- Establish grievance mechanisms to address exclusion or discrimination.

🌟 Leadership Roles

- **Policy Makers:** Develop inclusive policies and enforce non-discrimination.
- **Project Leaders:** Champion equity in design, financing, and operations.
- **Community Leaders:** Advocate for marginalized voices and facilitate participation.
- **Operators and Technicians:** Ensure service delivery meets diverse needs respectfully.
- **Donors and Funders:** Prioritize projects targeting vulnerable populations.

🌍 Case Insight

In rural Tanzania, a solar desalination project integrated a gender-inclusive water committee that allocated water access priorities for

women-led households and disabled residents. Tariff subsidies and community education campaigns increased usage equity and improved health outcomes.

✅ Summary

Theme	Key Takeaway
Equitable access is a moral and practical necessity for water systems	Vulnerable communities must be prioritized in planning and operations
Inclusive consultation and tariff policies support affordability and fairness	Accessibility extends beyond technology to governance and social dynamics
Leadership commitment at all levels drives sustained equity outcomes	Empowerment and accountability mechanisms ensure responsiveness

---

4.2 Avoiding Water Privatization Exploitation

🌍 Introduction

As water scarcity intensifies, privatization of water services, including small-scale desalination systems, has become more common. While private sector involvement can bring efficiency and investment, it also poses risks of **exploitation, inequity, and loss of public control**. This sub-chapter examines ethical challenges surrounding water privatization and outlines strategies to ensure water remains a **public good** accessible to all, especially vulnerable communities.

⚖️ Ethical Challenges in Water Privatization

- **Profit vs. Public Interest:** Private operators may prioritize financial returns over equitable access and affordability.
- **Tariff Increases:** Excessive fees can exclude low-income users, deepening inequality.
- **Accountability Gaps:** Lack of transparent oversight risks abuse, corruption, and neglect of service quality.
- **Loss of Local Control:** Community voices may be marginalized in decision-making.
- **Monopolization:** Limited competition can reduce incentives for innovation and fair pricing.

👥 Risks Specific to Small-Scale Desalination

- **Market Capture:** Private firms controlling essential water supply can leverage power to impose unfair conditions.
- **Service Disruptions:** Cost-cutting may lead to poor maintenance, reducing reliability.
- **Data Privacy:** Private management of smart systems may misuse operational and user data.
- **Environmental Neglect:** Short-term profit motives may compromise sustainable brine and waste management.

🛠 Best Practices to Avoid Exploitation

1. Strong Regulatory Frameworks

- Enforce tariffs that balance cost recovery with affordability.
- Require transparency in pricing, contracts, and service performance.
- Establish independent oversight bodies with community representation.

2. Public-Private Partnerships (PPP) with Safeguards

- Structure PPPs to share risks and benefits equitably.
- Include clear social and environmental performance standards.
- Mandate community consultation and grievance mechanisms.

3. Community Ownership Models

- Encourage cooperatives or water user associations with decision-making power.
- Support hybrid models blending private efficiency with public accountability.

4. Transparency and Data Governance

- Ensure open reporting of financials and operational data.
- Protect user data privacy and limit commercial exploitation.

5. Capacity Building for Local Governance

- Train community leaders in contract negotiation and oversight.
- Empower users to hold providers accountable.

🌟 Leadership Roles

- **Governments:** Enact and enforce fair water policies; protect public interests.
- **Private Operators:** Commit to ethical standards, social responsibility, and transparent reporting.
- **Communities:** Actively participate in governance and monitoring.
- **Civil Society:** Advocate for vulnerable populations and monitor compliance.
- **International Organizations:** Provide guidelines, technical support, and funding aligned with equitable water access.

🌍 Case Insight

In Chile, early privatization of water led to significant tariff hikes and public backlash. Recent reforms emphasize stricter regulation, community engagement, and tariff caps to balance private sector participation with social equity.

✅ Summary

Theme	Key Takeaway
Water privatization poses risks of exploitation if unchecked	Strong regulation and community involvement are essential safeguards
Transparency and accountability prevent abuses and promote trust	Equitable PPPs and cooperative models can balance efficiency with fairness
Ethical leadership across sectors is critical to protect water as a public good	Empowered communities and vigilant oversight ensure sustainable access

4.3 Environmental Ethics: Brine Disposal and Ecosystem Health

🌍 Introduction

Brine disposal is one of the most significant environmental challenges in desalination. The **high salinity and chemical content** of brine can threaten marine and terrestrial ecosystems if not managed ethically and sustainably. This sub-chapter explores the environmental responsibilities of small-scale desalination operators, best practices for brine handling, and the imperative to protect ecosystem health.

⚖️ Ethical Imperatives in Brine Management

- **Precautionary Principle:** Avoid actions that could cause irreversible environmental damage.
- **Intergenerational Equity:** Preserve ecosystem health for current and future generations.
- **Transparency and Accountability:** Inform stakeholders about brine impacts and management strategies.
- **Local Ecological Respect:** Adapt solutions to the specific sensitivity of local habitats.
- **Social Justice:** Ensure that marginalized communities are not disproportionately affected by environmental degradation.

🧪 Characteristics and Risks of Brine

- **High Salinity:** Brine salinity can be twice or more than seawater, impacting aquatic life through osmotic stress.

- **Chemical Additives:** Residual anti-scaling agents, chlorine, and heavy metals may contaminate water bodies.
- **Thermal Pollution:** Elevated temperatures from brine discharge can alter local aquatic environments.
- **Volume Concerns:** Concentrated brine volume, though smaller in small-scale systems, still requires careful handling.

🛠□ Best Practices for Ethical Brine Disposal

1. Dilution and Dispersion

- Mixing brine with seawater or treated effluent to reduce salinity before discharge.
- Designing diffusers to promote rapid dilution and minimize localized salinity spikes.

2. Land-Based Disposal

- Using evaporation ponds or deep well injection where marine disposal is infeasible.
- Ensuring ponds are lined to prevent soil and groundwater contamination.

3. Brine Valorization

- Exploring commercial recovery of salts, minerals, or energy from brine.
- Supporting circular economy approaches to minimize waste.

4. Environmental Monitoring

- Regular sampling of discharge sites for salinity, chemical concentrations, and biological indicators.
- Adaptive management based on monitoring data to mitigate impacts.

🌿 Protecting Ecosystem Health

- Conduct **Environmental Impact Assessments (EIAs)** prior to deployment.
- Avoid disposal near sensitive habitats such as coral reefs, mangroves, and breeding grounds.
- Engage local communities and ecologists in monitoring and decision-making.
- Promote restoration and conservation efforts alongside desalination projects.

👥 Leadership and Governance

- Operators must commit to responsible brine management plans integrated into system design.
- Regulators should enforce strict discharge standards and permit conditions.
- Community involvement ensures transparency and addresses local environmental concerns.
- Ethical leadership promotes innovation in reducing brine volume and toxicity.

✸ Case Insight

A coastal village desalination project in Spain employed diffuser-based marine brine discharge coupled with continuous environmental monitoring. Engagement with local fishermen and conservation groups ensured early detection of ecosystem changes, leading to timely mitigation and sustained biodiversity.

✓ Summary

Theme	Key Takeaway
Brine disposal requires ethical, site-specific strategies to prevent ecological harm	Dilution, land disposal, and valorization reduce environmental risks
Continuous monitoring and community engagement safeguard ecosystem health	Adaptive management responds to changing environmental conditions
Leadership in environmental ethics drives responsible, sustainable desalination	Transparency and stakeholder collaboration are essential

4.4 Community Engagement and Participatory Planning

□ Introduction

Community engagement and participatory planning are **cornerstones for the sustainability, acceptance, and effectiveness** of small-scale desalination systems. These processes ensure that the voices of all stakeholders—especially marginalized groups—are heard and integrated into every stage, from design to operation. This sub-chapter outlines best practices, benefits, challenges, and leadership roles essential for fostering genuine community participation.

⚖□ Ethical Foundations

- **Respect for Local Knowledge:** Valuing community insights and traditional water management practices.
- **Inclusivity:** Ensuring participation across gender, age, socio-economic, and ethnic lines.
- **Transparency:** Open sharing of information regarding project goals, challenges, and trade-offs.
- **Empowerment:** Building local capacity to influence decisions and manage systems.
- **Accountability:** Establishing clear mechanisms for feedback and grievance resolution.

🛠□ Participatory Planning Processes

1. Stakeholder Identification and Mapping

- Recognize all affected groups, including vulnerable populations.
- Understand power dynamics and social networks.

2. Consultation and Dialogue

- Conduct workshops, focus groups, and household surveys.
- Use culturally appropriate communication tools and languages.

3. Co-Design and Decision-Making

- Engage communities in setting priorities, technology choices, and governance structures.
- Facilitate consensus-building to address conflicts and competing interests.

4. Capacity Building

- Provide training on technical, managerial, and financial aspects.
- Support formation of water user committees or cooperatives.

5. Monitoring and Feedback

- Establish channels for ongoing input during operation.
- Use participatory monitoring to track system performance and social impact.

🌍 Benefits of Community Engagement

- **Enhanced System Relevance:** Tailored solutions meet real user needs.
- **Increased Ownership and Responsibility:** Communities more likely to maintain and protect systems.

- **Conflict Reduction:** Transparent processes prevent misunderstandings and disputes.
- **Social Equity:** Empower marginalized voices and promote fairness.
- **Sustainability:** Long-term success linked to strong local support.

👥 Leadership Roles

Stakeholder	Role
Project Managers	Facilitate inclusive engagement and ensure responsiveness
Community Leaders	Mobilize participation and represent local interests
NGOs and Facilitators	Provide expertise in participatory methods and capacity building
Policy Makers	Support frameworks that mandate community involvement
Donors	Fund participatory processes and prioritize social outcomes

---

💥 Case Insight

In coastal Kenya, a small-scale desalination initiative used community mapping and participatory workshops to identify water priorities and leadership structures. Women-led water committees were established,

resulting in higher system uptake, better maintenance, and improved equity.

✅ Summary

Theme	Key Takeaway
Community engagement ensures desalination systems reflect local needs and values	Inclusive, transparent planning fosters trust and ownership
Participatory processes empower marginalized groups and reduce conflicts	Capacity building and continuous dialogue are essential
Ethical leadership supports meaningful, sustained community involvement	Collaboration across stakeholders enhances social sustainability

4.5 Cultural Sensitivities and Indigenous Water Rights

🌍 Introduction

Water holds profound cultural, spiritual, and social significance for many indigenous peoples and local communities. Small-scale desalination projects must **recognize and respect cultural sensitivities and indigenous water rights** to ensure ethical practice, social harmony, and sustainable outcomes. This sub-chapter explores frameworks, challenges, and best practices for integrating these perspectives in desalination planning and governance.

⚖️ Understanding Indigenous Water Rights

- **Legal Recognition:** Many countries and international instruments (e.g., UN Declaration on the Rights of Indigenous Peoples) affirm indigenous peoples' rights to access, manage, and control their water resources.
- **Customary Laws:** Indigenous communities often govern water through traditional laws and stewardship practices.
- **Sovereignty and Self-Determination:** Water is integral to indigenous autonomy and cultural survival.

🛠️ Cultural Sensitivities in Water Projects

- **Sacred Sites:** Avoid disrupting water bodies or landscapes with spiritual significance.

- **Traditional Practices:** Respect customary water use, ceremonies, and knowledge systems.
- **Communication:** Use culturally appropriate languages and inclusive dialogue methods.
- **Decision-Making:** Incorporate indigenous leadership and consensus-building processes.
- **Benefit Sharing:** Ensure communities receive tangible and equitable benefits from water projects.

🌿 Best Practices for Respecting Indigenous Rights

1. Early and Continuous Engagement

- Consult indigenous communities from project inception.
- Facilitate participatory mapping of culturally significant water resources.

2. Free, Prior, and Informed Consent (FPIC)

- Obtain consent without coercion, with full understanding of project impacts and benefits.

3. Co-Management Agreements

- Establish joint governance structures allowing shared decision-making and oversight.

4. Capacity Building and Cultural Preservation

- Support indigenous-led water management training.
- Integrate traditional ecological knowledge with modern desalination technology.

5. Conflict Resolution Mechanisms

- Respect indigenous dispute resolution methods alongside formal legal processes.

👥 Leadership and Ethical Responsibilities

- **Project Developers:** Design culturally sensitive systems and honor indigenous protocols.
- **Governments:** Enforce legal protections and support indigenous water governance.
- **Indigenous Leaders:** Advocate for rights, knowledge integration, and cultural integrity.
- **NGOs and Facilitators:** Bridge between communities and technical teams with cultural competence.

💥 Case Insight

In Canada, a small-scale desalination initiative in indigenous coastal communities incorporated traditional water stewardship principles and established a co-management board. The project respected sacred water sites, used indigenous languages in training, and enhanced community self-determination.

✅ Summary

Theme	Key Takeaway
Indigenous water rights are fundamental to cultural identity and autonomy	Recognizing legal and customary rights ensures ethical practice
Respect for sacred sites and traditional knowledge fosters social harmony	FPIC and co-management promote trust and shared stewardship
Culturally sensitive leadership integrates indigenous perspectives into sustainable water management	Collaboration supports empowerment and cultural preservation

4.6 Real-World Lesson: Indigenous-Led Water Projects in Australia

AU Context

Australia's indigenous communities face significant challenges related to water scarcity, quality, and governance, often exacerbated by historical marginalization and climate change impacts. In response, **indigenous-led water projects** incorporating desalination technologies have emerged as powerful examples of ethical, culturally sensitive, and community-centered water management.

⚙ Project Overview

- **Location:** Northern Territory and Western Australia, remote indigenous communities.
- **Technology:** Small-scale solar-powered desalination units tailored to local needs and environmental conditions.
- **Governance:** Indigenous community councils lead project planning, implementation, and operations.
- **Support:** Collaboration with government agencies, NGOs, and technical experts ensures resources and capacity building.

👥 Key Features

1. Community Leadership and Ownership

- Indigenous leaders shape project goals aligning with cultural values and priorities.
- Decision-making processes respect traditional governance structures.
- Local community members are trained as operators and technicians.

2. Cultural Integration

- Water sources and distribution points are situated to honor sacred sites.
- Traditional knowledge informs sustainable resource management.
- Educational programs incorporate indigenous languages and cultural practices.

3. Sustainability and Self-Reliance

- Use of renewable energy sources reduces environmental footprint.
- Modular designs allow scalability as community needs evolve.
- Maintenance and troubleshooting skills are developed locally to ensure autonomy.

✸ Outcomes and Impact

Indicator	Before Project	After Implementation
Access to safe drinking water (%)	60%	95%

Indicator	Before Project	After Implementation
Community engagement	Limited	Active and ongoing
System uptime (%)	N/A	Over 90%
Environmental impact	Concerns over traditional water sources	Brine managed with minimal ecological disturbance
Cultural preservation	Minimal integration	Strong alignment with indigenous values

---

🛡 Ethical and Social Considerations

- **Empowerment:** Projects reinforce community sovereignty over water resources.
- **Transparency:** Open communication ensures all community members are informed and involved.
- **Respect:** Collaboration honors both modern technology and ancient cultural wisdom.
- **Resilience:** Enhances capacity to adapt to environmental and social changes.

🌿 Leadership Lessons

- Genuine indigenous leadership fosters trust, relevance, and sustainability.

- Combining technical innovation with cultural respect strengthens outcomes.
- Inclusive training programs build long-term capacity and ownership.
- Partnerships must prioritize community autonomy and ethical standards.

✅ Summary

Theme	Key Takeaway
Indigenous-led water projects blend technology with cultural stewardship	Empowerment and respect are foundational to success
Community ownership enhances sustainability and resilience	Local capacity building is crucial for long-term operation
Ethical leadership values transparency, inclusion, and environmental care	Collaboration with external partners should support autonomy

Chapter 5: Governance, Regulation, and Policy Frameworks

🌐 Chapter Overview

Effective governance, robust regulation, and clear policy frameworks are essential to oversee the sustainable, ethical, and efficient operation of small-scale desalination systems. This chapter explores how different governance models, regulatory instruments, and policies shape the landscape, ensuring compliance, public trust, environmental protection, and equitable water access.

5.1 Governance Models for Decentralized Water Systems

- Centralized vs decentralized governance approaches
- Role of local governments, water utilities, community cooperatives
- Multi-stakeholder governance and public-private partnerships
- Integrating traditional governance systems with modern frameworks
- Governance challenges and solutions for small-scale systems

---

5.2 Regulatory Standards and Compliance

- International and national water quality and environmental standards
- Licensing, permitting, and operational requirements for desalination units

- Monitoring and enforcement mechanisms
- Reporting obligations and transparency mandates
- Addressing non-compliance and dispute resolution

5.3 Policy Instruments to Promote Sustainable Desalination

- Incentives: subsidies, tax breaks, and grants for clean technologies
- Pricing policies balancing cost recovery and affordability
- Environmental policies supporting renewable energy integration and brine management
- Innovation and research funding frameworks
- Policies to encourage local manufacturing and capacity building

---

5.4 Water Rights, Allocation, and Equity Policies

- Legal frameworks governing water ownership and use rights
- Allocation mechanisms for scarce water resources
- Policies to prioritize vulnerable and marginalized populations
- Conflict resolution and mediation policies
- Transparency and public participation in water allocation decisions

---

5.5 International Cooperation and Standards

- Role of international organizations and treaties in desalination governance
- Harmonizing cross-border water policies and standards

- Knowledge sharing networks and capacity-building initiatives
- Global best practices and certification programs
- Addressing transboundary environmental impacts

5.6 Case Study: Regulatory Innovations in Singapore's Desalination Sector

- Overview of Singapore's integrated water management strategy
- Tailored regulatory frameworks for decentralized desalination units
- Public engagement and transparent reporting mechanisms
- Incentives and policies driving technology adoption and sustainability
- Lessons for other regions seeking to scale small-scale desalination

5.1 National and Local Regulations for Small Plants

🏛️ Introduction

Small-scale desalination plants operate within complex regulatory environments spanning national and local jurisdictions. Effective regulation ensures that these systems provide **safe, reliable, and environmentally responsible water** while safeguarding public health and community interests. This sub-chapter explores the interplay of national standards and local regulations, highlighting key compliance areas and challenges.

⚖️ National Regulatory Frameworks

1. Water Quality and Safety Standards

- National health agencies set drinking water quality standards based on WHO guidelines or local adaptations.
- Regulations specify acceptable levels for salinity, microbial contaminants, chemical residues, and heavy metals.
- Small-scale plants must regularly test and certify water quality to comply.

2. Environmental Protection Laws

- Regulations govern brine discharge, chemical use, and energy consumption to minimize environmental impacts.
- Environmental Impact Assessments (EIA) may be mandatory for new installations, regardless of scale.

- Waste management and hazardous material handling protocols are enforced.

3. Licensing and Permitting

- Operators require permits for water extraction (if sourcing groundwater or surface water), plant construction, and operation.
- Licensing ensures compliance with technical, safety, and environmental standards.
- Permit renewal is often contingent on performance reports and audits.

4. Energy and Emissions Regulations

- Energy efficiency standards and renewable energy incentives impact desalination system design.
- Carbon emissions reporting may apply, encouraging low-carbon technologies.

🏭 Local Regulations and Ordinances

1. Zoning and Land Use

- Local governments regulate plant siting to avoid conflicts with residential areas, ecological zones, and cultural sites.
- Noise, odor, and traffic regulations influence operational permissions.

2. Community Health and Safety

- Local health departments may enforce additional water quality monitoring.
- Emergency response plans for chemical spills or system failures may be mandated.

3. Public Participation Requirements

- Community consultation may be required before project approval.
- Local ordinances can promote transparency and grievance mechanisms.

4. Infrastructure Integration

- Regulations may govern connections to existing water distribution networks.
- Wastewater discharge standards vary locally.

⚙ Challenges and Considerations

- **Fragmentation and Overlap:** Conflicting or overlapping regulations between national and local agencies can complicate compliance.
- **Capacity Constraints:** Smaller municipalities may lack resources for effective monitoring and enforcement.
- **Adaptability:** Regulations must balance technical rigor with flexibility to accommodate diverse technologies and community contexts.
- **Informal and Remote Areas:** Ensuring regulatory coverage where governance is weak or informal water sources prevail.

👥 Roles and Responsibilities

Stakeholder	Role
National Agencies	Develop and enforce overarching legal frameworks
Local Authorities	Implement zoning, health, and community engagement rules
Operators	Comply with all applicable regulations and reporting
Communities	Participate in consultations and monitor local impacts
Regulatory Inspectors	Conduct site visits, audits, and ensure compliance

---

🌟 Case Insight

In California, the state imposes stringent water quality and environmental standards, while counties manage local permitting and zoning for small desalination plants. Collaborative frameworks and public transparency initiatives ensure system accountability and community trust.

✅ Summary

Theme	Key Takeaway
National regulations set broad water quality, environmental, and safety standards	Local rules address site-specific concerns, community health, and land use
Coordination between regulatory levels is essential to avoid duplication and gaps	Capacity building improves enforcement and compliance effectiveness
Operators must navigate multiple regulatory layers to ensure sustainable and legal operations	Community engagement fosters transparency and local acceptance

5.2 Licensing, Safety Standards, and Water Quality Compliance

🏛 Introduction

Licensing, safety standards, and water quality compliance form the regulatory backbone ensuring small-scale desalination systems deliver **safe, reliable, and environmentally responsible water**. This sub-chapter explores the requirements and processes that operators must adhere to, highlighting best practices, enforcement mechanisms, and challenges.

🔑 Licensing and Permitting

- **Purpose:** Licensing ensures desalination plants meet minimum technical, safety, and environmental standards before and during operation.
- **Types of Licenses:**
  - Construction permits: Approve plant design, location, and environmental safeguards.
  - Operation licenses: Authorize water production, quality standards adherence, and maintenance practices.
  - Water extraction permits: Required when sourcing groundwater or surface water.
- **Application Process:** Submission of detailed technical proposals, environmental impact assessments (EIAs), and safety plans.
- **Renewal and Monitoring:** Licenses are periodically reviewed based on compliance reports, inspections, and water quality data.

⚠ Safety Standards

- **Operational Safety:** Regulations require safe handling and storage of chemicals (e.g., anti-scalants, disinfectants), electrical systems, and mechanical equipment to protect workers and the community.
- **Emergency Preparedness:** Operators must have plans for spill containment, power outages, and system failures.
- **Training Requirements:** Certified training programs ensure personnel are qualified to operate and maintain systems safely.
- **Health and Sanitation:** Systems must prevent contamination risks, including microbial growth in pipelines and storage tanks.

💧 Water Quality Compliance

- **Standards Framework:**
  - Most countries base standards on WHO Guidelines for Drinking Water Quality, adapted locally.
  - Parameters include salinity, total dissolved solids (TDS), microbiological safety, chemical contaminants, and trace elements.
- **Sampling and Testing:**
  - Regular water sampling at multiple points (inlet, post-treatment, distribution).
  - Accredited laboratories conduct chemical, microbiological, and physical analyses.
- **Documentation and Reporting:**
  - Mandatory submission of test results to regulatory agencies.

    - Public disclosure of water quality reports enhances transparency.
- **Non-Compliance Actions:**
    - Warning notices, fines, or suspension of operation until corrective actions are implemented.
    - Mandatory public notification of water quality issues.

🛠️ Best Practices for Compliance

- Implement **Standard Operating Procedures (SOPs)** for consistent monitoring and reporting.
- Use **automated sensors** for continuous water quality monitoring and alarms.
- Develop **maintenance schedules** aligned with safety and quality standards.
- Engage third-party auditors for independent verification.
- Conduct **community awareness programs** on water quality and safety.

👥 Roles and Responsibilities

Stakeholder	Role
Regulatory Authorities	Issue licenses, set standards, conduct inspections, enforce compliance
Plant Operators	Adhere to safety protocols, perform regular testing, report data

Stakeholder	Role
Laboratories	Provide accurate and timely water quality analysis
Training Institutions	Certify personnel on safety and operational procedures
Communities	Monitor water quality perceptions and report anomalies

---

🌟 Case Insight

In Israel, stringent licensing procedures and water quality standards underpin the success of distributed desalination units. Continuous monitoring combined with rapid response protocols maintains public confidence and health safeguards.

✅ Summary

Theme	Key Takeaway
Licensing formalizes operational and safety standards compliance	Periodic renewal and monitoring ensure ongoing adherence
Safety standards protect operators, consumers, and the environment	Training and emergency preparedness are critical
Rigorous water quality compliance safeguards public health and builds trust	Transparency and community engagement enhance accountability

5.3 Financing Models and Public-Private Partnerships (PPP)

💰 Introduction

Financing is a critical enabler for small-scale desalination systems, influencing their scalability, sustainability, and accessibility. Public-private partnerships (PPPs) and diverse financing models can mobilize capital, expertise, and innovation to overcome financial barriers while ensuring public interests. This sub-chapter explores various financing approaches, PPP structures, and best practices.

💡 Key Financing Models

1. Public Financing

- Government grants and subsidies aimed at improving water infrastructure.
- Low-interest loans or revolving funds for community-based projects.
- Budget allocations for operational and maintenance costs in public systems.

2. Private Investment

- Venture capital and impact investors targeting innovative water technologies.

- Commercial loans from banks or development finance institutions.
- Private equity for larger-scale or franchise models.

3. Community Financing

- Microfinance and cooperative funding for small, local projects.
- User fees and tariff collection as revenue streams for ongoing costs.
- Crowdfunding campaigns for pilot and social impact projects.

4. Blended Finance

- Combining public funds, private capital, and philanthropic grants to share risks and leverage resources.
- Use of guarantees and insurance products to attract private investors.

⚯ Public-Private Partnerships (PPP)

1. PPP Models in Small-Scale Desalination

- **Build-Operate-Transfer (BOT):** Private entity builds and operates the system for a set period before transferring ownership to the public.
- **Management Contracts:** Private operator manages the system on behalf of public owners.
- **Lease Contracts:** Public entity leases the plant to a private operator responsible for service delivery.
- **Joint Ventures:** Shared ownership and management between public agencies and private firms.

2. Advantages of PPPs

- Access to private sector innovation and efficiency.
- Mobilization of capital beyond public budgets.
- Risk sharing between public and private partners.
- Enhanced service quality and sustainability through performance incentives.

3. Risks and Challenges

- Misaligned incentives leading to reduced affordability or service quality.
- Complex contract negotiations and monitoring requirements.
- Potential loss of public control over essential services.
- Need for strong regulatory frameworks to protect consumers.

🛠□ Best Practices for PPP Success

- Clear, transparent contracts with defined performance metrics and social safeguards.
- Inclusive stakeholder consultations during PPP design.
- Flexible frameworks allowing adaptation to local contexts.
- Capacity building for public agencies to manage PPPs effectively.
- Mechanisms for conflict resolution and contract enforcement.

👥 Roles and Responsibilities

Stakeholder	Role
Government Agencies	Develop enabling policies, provide subsidies, oversee PPPs
Private Sector	Invest capital, manage operations, deliver innovation
Communities	Participate in governance, provide feedback on service quality
Financial Institutions	Structure financing, provide capital and risk mitigation
Civil Society	Monitor PPP impacts, advocate for equity and transparency

---

🌟 Case Insight

In Jordan, PPP models have successfully funded solar-powered small-scale desalination units in rural communities, combining public subsidies with private management to ensure affordability and operational excellence.

✅ Summary

Theme	Key Takeaway
Diverse financing models enable flexible funding solutions for small-scale desalination	PPPs leverage private expertise and capital while sharing risks

Theme	Key Takeaway
Strong contracts and regulatory oversight safeguard public interests	Community involvement enhances accountability and equity
Capacity building in public agencies is crucial for effective PPP management	Blended finance can optimize resource mobilization and impact

5.4 Stakeholder Roles: Governments, NGOs, and Utilities

🌍 Introduction

The effective governance and sustainable operation of small-scale desalination systems depend on the **collaborative roles of multiple stakeholders**, each bringing unique expertise, resources, and mandates. This sub-chapter clarifies the responsibilities and interactions among governments, non-governmental organizations (NGOs), and utilities to ensure equitable, efficient, and ethical water delivery.

🏛️ Governments

- **Policy and Regulation:** Develop and enforce legal frameworks covering water quality, environmental standards, licensing, and tariffs.
- **Funding and Incentives:** Allocate public funds, subsidies, and grants to support system deployment and maintenance.
- **Capacity Building:** Strengthen institutional and technical capacities at national and local levels.
- **Monitoring and Enforcement:** Conduct inspections, audits, and compliance verification to uphold standards.
- **Public Advocacy:** Promote awareness on water conservation, rights, and access equity.
- **Conflict Resolution:** Mediate disputes among stakeholders and address grievances.

🤝 Non-Governmental Organizations (NGOs)

- **Community Mobilization:** Facilitate participatory planning and inclusive engagement with marginalized groups.
- **Technical Assistance:** Provide expertise in system design, implementation, and maintenance.
- **Capacity Development:** Train local operators, water committees, and community leaders.
- **Advocacy and Watchdog Roles:** Monitor government and private sector accountability, advocate for vulnerable populations.
- **Innovation Promotion:** Pilot new technologies and approaches tailored to local contexts.
- **Funding Facilitation:** Channel donor funds and grants to community projects.

🌊 Water Utilities

- **Operational Management:** Oversee daily operation, maintenance, and water quality assurance.
- **Customer Service:** Manage billing, complaint resolution, and community outreach.
- **Infrastructure Development:** Plan and expand small-scale desalination facilities integrated with existing networks.
- **Data Management:** Monitor system performance and report to regulators and stakeholders.
- **Training and Workforce Development:** Ensure staff competence in technical and safety standards.
- **Sustainability Initiatives:** Implement energy efficiency measures and environmentally responsible practices.

□ Collaborative Dynamics

- **Partnerships:** Governments, NGOs, and utilities often collaborate through formal agreements or PPPs to leverage strengths.
- **Information Sharing:** Transparent communication supports coordinated responses to challenges.
- **Joint Capacity Building:** Cross-sector training enhances collective competence.
- **Community Engagement:** NGOs frequently serve as intermediaries to ensure community voices inform government and utility actions.

✸ Case Insight

In South Africa, a successful small-scale desalination program emerged through a partnership where government agencies provided regulatory oversight and subsidies, NGOs facilitated community engagement and training, and utilities managed operations and maintenance, resulting in improved water access and system sustainability.

✓ Summary

Stakeholder	Key Roles and Responsibilities
Governments	Policy-making, regulation, funding, enforcement, conflict resolution
NGOs	Community mobilization, technical support, advocacy, capacity building
Utilities	Operations, customer service, infrastructure development, data management

5.5 Aligning with SDGs and Climate Adaptation Goals

🌍 Introduction

Small-scale desalination systems play a critical role in advancing the **United Nations Sustainable Development Goals (SDGs)** and national climate adaptation strategies by providing resilient, equitable water solutions. This sub-chapter examines the alignment of desalination governance and policy frameworks with these global agendas, promoting sustainable water management and climate resilience.

🎯 Relevance to Key SDGs

- **SDG 6: Clean Water and Sanitation**
  Ensuring availability and sustainable management of water and sanitation for all through decentralized, affordable desalination systems.
- **SDG 7: Affordable and Clean Energy**
  Integration of renewable energy in desalination reduces carbon footprints and fosters energy access.
- **SDG 11: Sustainable Cities and Communities**
  Supporting water security in urban and peri-urban areas vulnerable to water scarcity.
- **SDG 13: Climate Action**
  Enhancing adaptive capacity to water stress induced by climate change through decentralized, flexible water infrastructure.
- **SDG 15: Life on Land**
  Protecting freshwater ecosystems by reducing over-extraction and pollution.

🌿 Climate Adaptation and Resilience

- **Decentralization Benefits:**
  Small-scale systems reduce dependency on centralized, vulnerable water supplies, increasing community resilience to droughts, floods, and infrastructure failures.
- **Renewable Energy Use:**
  Solar, wind, and hybrid-powered desalination reduce greenhouse gas emissions and reliance on fossil fuels.
- **Ecosystem-Based Adaptation:**
  Incorporating natural buffers and sustainable brine disposal protects ecosystems while supporting adaptation.
- **Capacity Building:**
  Training communities in climate-resilient water management strengthens local adaptive governance.

⚖️ Policy Integration Strategies

- Embed desalination initiatives within national SDG implementation plans and climate adaptation frameworks.
- Incentivize renewable energy adoption through subsidies, carbon credits, and grants.
- Promote cross-sectoral coordination among water, energy, environment, and health ministries.
- Facilitate data sharing and monitoring to track progress on water security and climate goals.
- Support research on low-carbon, climate-resilient desalination technologies.

👥 Leadership and Multi-Level Governance

- **National Governments:** Align policies with SDG targets and climate commitments.
- **Local Authorities:** Implement context-specific adaptation measures integrating desalination solutions.
- **International Organizations:** Provide guidance, funding, and capacity building aligned with global goals.
- **Private Sector and NGOs:** Innovate and scale sustainable technologies and community engagement.

🌟 Case Insight

In the Maldives, small-scale solar desalination projects have been integral to climate adaptation efforts, providing reliable freshwater on remote islands threatened by sea-level rise and salinization, while supporting SDG progress through local capacity building and renewable energy integration.

✅ Summary

Theme	Key Takeaway
Small-scale desalination advances multiple SDGs, especially clean water and climate action	Renewable energy integration enhances sustainability and resilience

Theme	Key Takeaway
Decentralized water solutions increase community adaptive capacity to climate impacts	Policy coherence and cross-sector collaboration maximize impact
Leadership at all governance levels is vital for aligning desalination with global sustainability goals	Monitoring and data-driven approaches track progress and inform policy

5.6 Global Best Practices: Policy Models from Israel, Chile, and Singapore

🌍 Introduction

Several countries have developed **innovative policy models** that successfully integrate small-scale desalination into their broader water management strategies. This sub-chapter explores the best practices from Israel, Chile, and Singapore, focusing on regulatory frameworks, incentives, community engagement, and sustainability.

🇮🇱 Israel: Integration and Innovation

- **Water Governance:** Israel employs a centralized yet flexible water authority (Mekorot) that oversees both large- and small-scale desalination.
- **Technological Innovation:** Strong government support for research and development encourages cutting-edge desalination technologies.
- **Regulatory Framework:** Stringent water quality standards coupled with clear licensing and monitoring ensure safety and environmental protection.
- **Incentives:** Subsidies and grants encourage adoption of renewable energy-powered desalination units.
- **Community Engagement:** Programs promote water conservation awareness alongside new water supply options.

Key Outcome: Israel's holistic approach has enabled it to become a global leader in water security, successfully incorporating small-scale desalination to complement national supplies.

CL Chile: Decentralization and Local Empowerment

- **Policy Approach:** Chile's water governance includes decentralized water rights and permits facilitating local management.
- **Regulatory Flexibility:** Adapted regulations support innovation in small-scale, off-grid desalination units, especially in rural and coastal communities.
- **Public-Private Partnerships:** Collaborative funding models encourage private sector participation in remote areas.
- **Environmental Safeguards:** Mandatory environmental impact assessments and brine management protocols protect fragile ecosystems.
- **Capacity Building:** Government programs invest in local training and technical support.

Key Outcome: Chile's model empowers communities with water autonomy, driving sustainable and equitable desalination deployment in isolated regions.

SG Singapore: Integrated Urban Water Management

- **Comprehensive Policy:** Singapore's "Four National Taps" strategy includes desalination as a key water source within an integrated system.
- **Robust Regulation:** Clear standards, transparent reporting, and rigorous monitoring uphold water quality and operational excellence.
- **Sustainability Focus:** Policies incentivize energy-efficient desalination and circular economy practices like brine reuse.

- **Stakeholder Collaboration:** Government, utilities, and research institutions collaborate closely to innovate and scale technologies.
- **Public Engagement:** Active outreach educates citizens on water conservation and trust-building.

Key Outcome: Singapore's policy ecosystem creates a resilient, sustainable urban water supply where small-scale desalination units complement larger infrastructure.

🌟 Comparative Insights

Country	Governance Model	Policy Strengths	Lessons for Small-Scale Desalination
Israel	Centralized with innovation support	Strong R&D and regulatory oversight	Invest in technology and maintain strict standards
Chile	Decentralized and flexible	Local empowerment and environmental safeguards	Adapt policies to local needs and contexts
Singapore	Integrated urban approach	Multi-stakeholder collaboration and transparency	Embed desalination in broader water strategies

---

✅ Summary

Theme	Key Takeaway
Tailored policy frameworks foster successful small-scale desalination deployment	Combining regulation, incentives, and community involvement drives sustainability
Innovation and capacity building underpin resilient water systems	Integrated water management ensures balanced resource use and security
Learning from diverse global models enables adaptable and effective governance	Collaboration across sectors and scales is essential for long-term success

Chapter 6: Leadership and Institutional Capacity Building

✸ Chapter Overview

Leadership and institutional capacity are vital for the successful planning, deployment, and sustainability of small-scale desalination systems. This chapter explores the qualities and skills needed in leadership, institutional strengthening strategies, and how to build resilient organizations capable of adapting to technological, environmental, and social challenges.

6.1 Leadership Qualities for Small-Scale Desalination Initiatives

- Visionary thinking with a focus on sustainability and community welfare
- Collaborative and inclusive decision-making skills
- Technical literacy combined with strategic management
- Ethical leadership and social responsibility
- Adaptive leadership in the face of evolving challenges

6.2 Building Institutional Frameworks

- Establishing clear roles and responsibilities within agencies and organizations
- Developing integrated water management institutions supporting small-scale desalination

- Legal and policy instruments to empower institutions
- Coordination mechanisms across sectors and governance levels
- Building accountability and transparency within institutions

---

6.3 Capacity Building Programs and Training

- Needs assessment for technical, managerial, and leadership skills
- Designing customized training modules for operators, managers, and leaders
- Leveraging partnerships with academic institutions and NGOs
- Incorporating hands-on, on-the-job training and mentoring
- Continuous learning and knowledge-sharing platforms

6.4 Strengthening Community-Based Organizations (CBOs)

- Role of CBOs in ownership, operation, and maintenance of desalination systems
- Capacity development for governance, financial management, and technical skills
- Enhancing CBOs' ability to engage with external stakeholders and policymakers
- Building social capital and trust within communities
- Supporting inclusive participation and gender equity

6.5 Knowledge Management and Technology Transfer

- Documenting best practices and lessons learned

- Establishing databases and knowledge hubs for small-scale desalination
- Facilitating technology transfer between regions and countries
- Encouraging innovation through pilot projects and research collaborations
- Promoting open-source technologies and shared learning

6.6 Case Study: Leadership Development in Desalination Projects in Jordan

- Overview of leadership challenges and capacity gaps identified in rural communities
- Government and NGO-led capacity building initiatives focusing on technical and managerial skills
- Successes in creating community water committees with strong leadership roles
- Lessons learned on sustaining institutional capacity amidst political and environmental pressures
- Impact on system performance, community ownership, and water security

6.1 Leadership Models for Small Water Enterprises

🌟 Introduction

Leadership is pivotal in shaping the success, sustainability, and community impact of small-scale desalination enterprises. Given their unique challenges—limited resources, complex stakeholder landscapes, and socio-environmental responsibilities—effective leadership models blend visionary, adaptive, and participatory approaches. This sub-chapter explores prominent leadership models and their applicability to small water enterprises.

🔑 Key Leadership Models

1. Transformational Leadership

- **Core Idea:** Inspires and motivates stakeholders toward a shared vision of sustainable water access.
- **Application:** Leaders articulate compelling goals, foster innovation, and empower teams.
- **Benefits:** Builds commitment, drives change, and nurtures community trust.
- **Challenges:** Requires high emotional intelligence and continuous engagement.

2. Servant Leadership

- **Core Idea:** Focuses on serving the community's needs, prioritizing empathy, stewardship, and ethical behavior.

- **Application:** Leaders support stakeholders, promote inclusivity, and ensure equitable water access.
- **Benefits:** Enhances social responsibility, strengthens community bonds.
- **Challenges:** Balancing service with operational efficiency.

3. Adaptive Leadership

- **Core Idea:** Emphasizes flexibility and learning to navigate complex, evolving environments.
- **Application:** Leaders respond proactively to technical, environmental, and social changes.
- **Benefits:** Builds organizational resilience and innovation capacity.
- **Challenges:** Managing uncertainty and stakeholder expectations.

4. Distributed Leadership

- **Core Idea:** Shares leadership roles across multiple individuals and groups.
- **Application:** Engages water committees, technical teams, and community leaders collaboratively.
- **Benefits:** Encourages local ownership, diversifies expertise, and decentralizes decision-making.
- **Challenges:** Requires clear communication and coordination mechanisms.

5. Situational Leadership

- **Core Idea:** Adapts leadership style based on team maturity and situational demands.
- **Application:** Leaders flex between directive, coaching, supporting, and delegating modes.

- **Benefits:** Tailors approaches to varying capacities and challenges.
- **Challenges:** Demands strong situational awareness and leadership versatility.

👥 Integrating Leadership Models

Effective leaders in small water enterprises often blend elements from multiple models to fit local contexts, organizational maturity, and stakeholder needs. For example, a leader may:

- Inspire vision and innovation (transformational),
- Prioritize community welfare (servant),
- Adjust strategies based on feedback and environment (adaptive),
- Delegate responsibilities to empower local committees (distributed),
- Tailor their approach as teams develop skills (situational).

🌟 Leadership Competencies for Small Water Enterprises

Competency	Description
Vision and Strategic Thinking	Ability to set clear, sustainable goals aligned with community needs
Communication and Engagement	Skills in inclusive dialogue and stakeholder mobilization

Competency	Description
Ethical Judgment and Integrity	Commitment to transparency, fairness, and social responsibility
Technical and Managerial Knowledge	Understanding desalination technology and operational management
Emotional Intelligence and Resilience	Navigating challenges with empathy, adaptability, and persistence
Collaborative Mindset	Building partnerships internally and externally

---

🌿 Case Insight

In rural Nepal, a small water enterprise leadership team combined servant and distributed leadership, empowering local water user groups while maintaining a clear vision for expanding water access. This blend resulted in strong community buy-in and operational success despite resource constraints.

✅ Summary

Theme	Key Takeaway
Effective leadership in small water enterprises is multifaceted and context-dependent	Combining transformational, servant, adaptive, distributed, and situational models enhances effectiveness

Theme	Key Takeaway
Core competencies include vision, ethics, communication, and adaptability	Empowering communities through shared leadership builds sustainability and ownership
Leaders must continuously learn and adjust to evolving technical and social landscapes	Leadership development is essential for long-term water security and resilience

6.2 Building Local Operational Expertise

🛠️ Introduction

Sustainable operation of small-scale desalination systems depends heavily on **local expertise**. Building operational capacity within communities ensures system reliability, reduces dependence on external support, and fosters ownership. This sub-chapter explores strategies, challenges, and best practices for cultivating technical and managerial expertise at the local level.

🔑 Key Components of Local Operational Expertise

1. Technical Skills Development

- Operation of desalination equipment (e.g., reverse osmosis membranes, pumps, sensors)
- Routine maintenance, cleaning, and troubleshooting
- Water quality monitoring and sample collection
- Energy management, especially for renewable-powered units
- Safety procedures for chemical handling and emergency response

2. Managerial and Administrative Skills

- Record-keeping and documentation (maintenance logs, water quality reports)
- Financial management including budgeting and tariff collection
- Customer relations and community engagement
- Scheduling and coordinating maintenance and repair activities
- Reporting to regulatory authorities and stakeholders

🏭 Strategies for Building Expertise

1. Training Programs

- **Hands-on Workshops:** Practical sessions focusing on real equipment and scenarios.
- **Certification Courses:** Formal programs recognized by technical institutions.
- **On-the-Job Mentoring:** Experienced technicians guide local operators during initial operation phases.
- **Refresher Training:** Ongoing education to keep skills current and address emerging issues.

2. Knowledge Transfer Mechanisms

- **Technical Manuals and SOPs:** Clear, localized, and user-friendly documentation.
- **Digital Platforms:** Online tutorials, troubleshooting apps, and virtual support.
- **Peer Learning Networks:** Facilitated exchanges among operators across communities.

3. Partnerships

- Collaboration with universities, NGOs, and private sector experts to deliver training and technical support.
- Involvement of local vocational schools to institutionalize skills development.

🌍 Challenges and Solutions

Challenge	Solution
Limited baseline technical skills	Start with basic training and progressively build complexity
High turnover of trained personnel	Incentivize retention through career development and recognition
Resource constraints for training	Leverage low-cost digital tools and community-led learning
Language and literacy barriers	Use visual aids, local language instruction, and practical demonstrations

---

👥 Roles and Responsibilities

Stakeholder	Role
Community Operators	Participate actively in training and apply skills responsibly
Training Providers	Design and deliver context-appropriate capacity building programs
Government Agencies	Facilitate certification and provide regulatory guidance
NGOs and Donors	Support training funding, materials, and technical assistance
Private Sector	Provide technical expertise and after-sales support

---

🌟 Case Insight

In coastal Kenya, a partnership between a local NGO and technical college created a training program for solar-powered desalination operators. This initiative significantly improved system uptime and empowered youth with marketable skills.

✅ Summary

Theme	Key Takeaway
Building local operational expertise is essential for system sustainability	Combining technical and managerial training ensures holistic capacity
Practical, accessible, and continuous training maximizes knowledge retention	Partnerships enhance training quality and relevance
Addressing local barriers like literacy and resource constraints increases effectiveness	Empowered operators foster community ownership and resilience

6.3 Ethics in Water Leadership and Decision-Making

🌿 Introduction

Ethical leadership is foundational to the trust, equity, and sustainability of small-scale desalination systems. Leaders face complex decisions that affect community well-being, environmental health, and resource allocation. This sub-chapter explores core ethical principles and frameworks guiding responsible leadership and sound decision-making in the water sector.

🔑 Core Ethical Principles

1. Equity and Justice

- Prioritizing fair access to clean water regardless of socioeconomic status, gender, ethnicity, or geography.
- Ensuring vulnerable and marginalized groups are included in decision-making and benefit equally.
- Addressing disparities in water pricing and service quality.

2. Transparency and Accountability

- Open communication about project goals, costs, risks, and impacts.
- Regular reporting and community feedback mechanisms.
- Accountability for outcomes, including mistakes and failures.

3. Environmental Stewardship

- Minimizing ecological harm through responsible brine disposal, energy use, and resource conservation.
- Considering long-term environmental impacts in planning and operations.
- Promoting sustainable use of natural resources.

4. Respect for Cultural Values and Rights

- Recognizing indigenous water rights and traditional knowledge.
- Integrating cultural sensitivities into water management practices.
- Avoiding imposition of solutions without community consent.

5. Integrity and Professionalism

- Upholding honesty, fairness, and ethical conduct in leadership and technical operations.
- Avoiding conflicts of interest and corruption.
- Commitment to continuous ethical reflection and improvement.

⚖️ Ethical Decision-Making Frameworks

- **Stakeholder Analysis:** Identifying who is affected by decisions and how to balance competing interests.
- **Cost-Benefit with Ethical Lens:** Weighing financial, social, and environmental impacts beyond economic metrics.
- **Inclusive Deliberation:** Engaging diverse voices in transparent, participatory decision processes.
- **Precautionary Principle:** Erring on the side of caution when risks to health or environment are uncertain.
- **Sustainability Focus:** Ensuring present actions do not compromise future generations' water security.

👥 Implementing Ethics in Leadership

Action	Description
Establish Ethical Codes	Formal guidelines for conduct tailored to water leadership
Training and Awareness	Ethics education integrated into leadership and operator programs
Community Engagement	Inclusive forums to voice concerns and co-create solutions
Monitoring and Evaluation	Mechanisms to assess adherence to ethical standards
Whistleblower Protections	Safeguards for reporting unethical practices

🌟 Case Insight

In Canada, Indigenous-led water governance models prioritize respect for traditional rights and knowledge, embedding ethical principles deeply in water decision-making, fostering trust and community empowerment.

✅ Summary

Theme	Key Takeaway
Ethical leadership ensures water access is equitable, transparent, and sustainable	Respecting cultural values and environmental limits is crucial
Inclusive, participatory decision-making fosters legitimacy and community trust	Formal ethics codes and training build professional integrity
Continuous reflection and accountability prevent abuses and promote improvement	Ethics underpin the long-term success of small-scale desalination

6.4 Gender Equity and Inclusive Management

🌍 Introduction

Achieving **gender equity and inclusivity** in small-scale desalination leadership and management is essential for sustainable water access and social justice. Women and marginalized groups often face barriers to participation despite being primary water users and managers at the household and community levels. This sub-chapter explores strategies, benefits, and best practices to embed gender equity and inclusion throughout desalination initiatives.

🔑 Importance of Gender Equity in Water Management

- Women frequently bear responsibility for water collection, usage, and health, making their participation critical.
- Inclusive management enhances decision quality by integrating diverse perspectives.
- Gender equity contributes to more equitable resource allocation and responsive services.
- Empowering women and marginalized groups supports broader social and economic development.

⚖️ Barriers to Gender Equity

- Cultural norms and stereotypes limiting women's leadership roles.

- Limited access to education, training, and financial resources.
- Underrepresentation in community water committees and decision-making bodies.
- Gender-based violence or discrimination in work environments.
- Insufficient data disaggregated by gender to inform policies.

🌿 Strategies for Promoting Gender Equity and Inclusion

1. Policy and Institutional Commitment

- Incorporate gender equity objectives into water policies and project mandates.
- Establish quotas or targets for women's participation in leadership roles.
- Develop gender-sensitive indicators and monitoring frameworks.

2. Capacity Building and Empowerment

- Provide targeted training and leadership development programs for women.
- Facilitate access to finance and entrepreneurship support for female-led initiatives.
- Create safe spaces and support networks to build confidence and solidarity.

3. Community Engagement and Awareness

- Conduct gender-sensitivity workshops to challenge stereotypes.
- Engage men and boys as allies in promoting inclusive attitudes.
- Promote role models and success stories of women leaders in water management.

4. Inclusive Decision-Making Structures

- Ensure representation of women and marginalized groups on water committees.
- Use participatory methods that encourage equal voice and influence.
- Adapt meeting times and locations to accommodate diverse participants.

👥 Benefits of Inclusive Management

Benefit	Description
Improved Water Access	Inclusive planning addresses diverse needs more effectively
Enhanced Sustainability	Diverse leadership fosters innovative and resilient solutions
Greater Social Cohesion	Inclusion reduces conflicts and builds trust
Economic Empowerment	Women's involvement promotes income-generating opportunities

---

🌟 Case Insight

In Bangladesh, female-led water user groups managing small-scale desalination plants have demonstrated higher system reliability and

community satisfaction, driven by strong collective action and accountability.

✅ Summary

Theme	Key Takeaway
Gender equity and inclusion are critical for effective, equitable water management	Addressing barriers through policies, training, and community engagement is key
Inclusive management enhances system sustainability and social benefits	Representation and participatory structures empower marginalized voices
Continuous monitoring and adaptation ensure progress toward gender equity goals	Gender equity contributes to broader development outcomes and resilience

6.5 Water Diplomacy and Transboundary Micro Projects

🌍 Introduction

Water diplomacy involves **negotiation and cooperation** among stakeholders sharing water resources, particularly critical when small-scale desalination projects impact or rely on transboundary water sources. This sub-chapter examines how diplomacy and collaborative governance facilitate peaceful, equitable water sharing and sustainable micro desalination initiatives in cross-border contexts.

🔑 The Context of Transboundary Water Challenges

- Many rivers, aquifers, and coastal waters cross national or administrative boundaries.
- Small-scale desalination projects near shared water bodies can affect water availability, quality, and ecosystems downstream.
- Potential for conflict arises when stakeholders perceive unfair access or environmental harm.
- Cooperative management fosters mutual benefits and regional stability.

⚖️ Principles of Water Diplomacy

- **Equity and Fair Use:** Ensuring all parties receive reasonable and equitable access.

- **Sovereignty and Cooperation:** Balancing national sovereignty with the need for joint management.
- **Transparency and Trust:** Sharing data, plans, and impacts openly to build confidence.
- **Sustainability:** Prioritizing long-term ecosystem health and social well-being.
- **Conflict Prevention and Resolution:** Using dialogue and mediation before disputes escalate.

□ Mechanisms for Transboundary Cooperation

1. Joint Management Bodies

- Establish commissions or committees with representatives from all affected parties.
- Develop shared policies, standards, and monitoring systems for desalination impacts.

2. Information Sharing and Data Transparency

- Regular exchange of hydrological, environmental, and technical data.
- Collaborative research and impact assessments.

3. Legal and Institutional Frameworks

- Treaties or agreements formalizing rights and responsibilities.
- Dispute resolution protocols and enforcement mechanisms.

4. Capacity Building and Stakeholder Engagement

- Joint training programs and workshops.

- Inclusion of local communities, NGOs, and private sector actors in decision-making.

🌿 Case Examples

- **The Jordan River Basin:** Cooperative efforts among Jordan, Israel, and Palestine include small-scale desalination projects aligned with shared water management, enhancing water security while reducing tensions.
- **The Senegal River Basin:** Regional organizations oversee transboundary water projects, including micro desalination units for border communities, ensuring equitable resource use.

👥 Leadership Roles in Water Diplomacy

Stakeholder	Role
Government Leaders	Negotiate agreements, allocate resources, uphold commitments
Diplomats and Mediators	Facilitate dialogue, resolve conflicts, build trust
Technical Experts	Provide data, assess impacts, advise on best practices
Local Communities	Participate in consultations, advocate for equitable access

Stakeholder	Role
NGOs and International Bodies	Support capacity building, monitor compliance, promote transparency

---

✅ Summary

Theme	Key Takeaway
Water diplomacy is essential for managing small-scale desalination in shared water contexts	Cooperative frameworks prevent conflict and promote equitable access
Transparency, trust, and joint governance underpin successful transboundary projects	Inclusive leadership engages diverse stakeholders for sustainability
Legal instruments and capacity building reinforce long-term cooperation	Micro desalination can enhance regional water security when diplomatically managed

6.6 Capacity Building Case: Community-Owned Plants in Kenya

🌍 Introduction

Kenya's coastal and arid regions face acute water scarcity, driving the adoption of small-scale, community-owned desalination plants. This case study explores how capacity building efforts have empowered communities to manage these systems sustainably, fostering water security, social cohesion, and local leadership.

📍 Background

- Coastal counties such as Kwale and Lamu experience saline groundwater and unreliable rainfall.
- Traditional water sources are often contaminated or insufficient.
- Small-scale desalination plants, frequently solar-powered, provide potable water at village level.
- Community ownership models prioritize local management and accountability.

🏫 Capacity Building Strategies

1. Technical Training

- Hands-on workshops for plant operation, maintenance, and water quality monitoring.
- Training manuals translated into local languages.

- Support from NGOs and technical colleges providing ongoing mentoring.

2. Management and Governance

- Formation of Water User Associations (WUAs) responsible for decision-making.
- Training in financial management, tariff setting, and record-keeping.
- Development of transparent governance structures with elected leadership.

3. Community Engagement

- Participatory planning to ensure local needs and preferences shape plant design and operation.
- Regular community meetings to discuss performance and address concerns.
- Gender-inclusive approaches ensuring women's involvement in management.

✸ Outcomes and Impact

- Improved access to safe drinking water reducing waterborne diseases.
- Increased system reliability due to locally managed maintenance.
- Enhanced community ownership fostering long-term sustainability.
- Empowerment of marginalized groups through inclusive governance.

- Positive ripple effects on health, education, and economic activities.

👥 Challenges and Lessons Learned

Challenge	Mitigation Strategy
Limited initial technical skills	Incremental training with continuous support and refresher courses
Financial sustainability concerns	Introduction of affordable tariffs balanced with subsidies
Leadership turnover	Capacity building for multiple leaders and succession planning
Environmental concerns	Incorporation of sustainable brine disposal practices

✅ Summary

Theme	Key Takeaway
Community ownership combined with tailored capacity building enhances sustainability	Inclusive training empowers local leadership and operational expertise
Transparent governance and financial management foster trust and accountability	Continuous support from NGOs and technical partners strengthens resilience

Chapter 7: Economics and Funding of Small-Scale Systems

✸ Chapter Overview

Economics and funding are critical to the viability and scalability of small-scale desalination systems. This chapter analyzes cost structures, financing models, economic benefits, and financial sustainability strategies, emphasizing practical approaches tailored to diverse community and institutional contexts.

7.1 Cost Components and Economic Viability

- **Capital Expenditure (CAPEX):** Equipment, installation, site preparation, and infrastructure costs.
- **Operating Expenditure (OPEX):** Energy consumption, membrane replacement, maintenance, labor, and chemicals.
- **Cost Drivers:** Scale, technology choice, energy source, location logistics, and water quality requirements.
- **Economic Viability Metrics:** Levelized Cost of Water (LCOW), payback period, and lifecycle costs.
- **Cost Reduction Strategies:** Use of renewable energy, modular design, and local sourcing.

7.2 Funding Sources and Financial Instruments

- **Public Funding:** Government grants, subsidies, and concessional loans.
- **Private Investment:** Venture capital, impact investors, and corporate social responsibility (CSR) funding.
- **International Aid and Development Banks:** Multilateral funding programs, climate finance.
- **Community Financing:** Microcredit, cooperative funds, and user tariffs.
- **Blended Finance:** Combining public and private sources to leverage risk-sharing.

7.3 Public-Private Partnerships (PPPs) and Business Models

- **PPP Models:** Design-build-operate, build-own-operate-transfer (BOOT), and management contracts.
- **Social Enterprises:** Combining profit motives with social impact.
- **Community-Based Models:** Cooperative ownership and management.
- **Franchise and Leasing Models:** Expanding access with low upfront capital.
- **Case Examples:** Successful PPPs in water-scarce regions.

7.4 Economic Benefits Beyond Water Supply

- **Health Improvements:** Reduced waterborne diseases and associated healthcare costs.
- **Education:** Increased school attendance, especially for girls.
- **Economic Development:** Time saved from water collection, new livelihoods, and productivity gains.

- **Environmental Benefits:** Reduced reliance on over-extraction of freshwater sources.
- **Social Equity:** Empowerment of marginalized communities.

7.5 Financial Sustainability and Tariff Setting

- **Tariff Design Principles:** Affordability, cost recovery, and willingness to pay.
- **Subsidies and Cross-Subsidization:** Balancing equity and sustainability.
- **Revenue Management:** Transparent collection, accounting, and reinvestment.
- **Risk Management:** Contingency funds and insurance schemes.
- **Community Involvement:** Participatory tariff setting and feedback mechanisms.

7.6 Case Study: Microfinance and Desalination in Coastal Bangladesh

- Description of a microfinance-supported solar desalination initiative.
- Financing structure and repayment models.
- Impact on community water access and economic empowerment.
- Lessons learned on balancing financial viability and social inclusion.

7.1 Capital Costs, Operational Costs, and Levelized Water Cost

💰 Introduction

Understanding the economics of small-scale desalination requires a detailed breakdown of capital and operational expenditures and a holistic metric that combines these costs over the system's lifespan. This sub-chapter explains these cost components and introduces the **Levelized Cost of Water (LCOW)** as a key indicator for economic viability.

🏗️ Capital Costs (CAPEX)

- **Definition:** One-time investments required to build, install, and commission the desalination system.
- **Key Components:**
  - **Equipment:** Membranes, pumps, filters, solar panels (if renewable energy used), control systems.
  - **Infrastructure:** Site preparation, housing/containers, piping, electrical connections.
  - **Engineering and Design:** Feasibility studies, project design, environmental assessments.
  - **Installation and Commissioning:** Labor costs, testing, and initial system calibration.
- **Cost Variation Factors:**
  - Scale of the plant (micro, small, modular units).
  - Technology selected (reverse osmosis vs. electrodialysis, solar-powered vs. grid).
  - Geographic location and logistics.
  - Regulatory and permitting expenses.

- **Typical Ranges:** For small-scale RO units (1-50 m^3/day), CAPEX may range from $500 to $3,000 per cubic meter per day of installed capacity.

⚙ Operational Costs (OPEX)

- **Definition:** Recurring costs required to operate, maintain, and sustain the desalination plant.
- **Key Components:**
  - **Energy Consumption:** Electricity or fuel, often the largest OPEX factor.
  - **Membrane Replacement:** Typically every 3–5 years, depending on feed water quality.
  - **Maintenance:** Routine cleaning, spare parts, technical support.
  - **Labor:** Operator salaries, training, and supervision.
  - **Chemicals:** Pretreatment agents, cleaning chemicals, antiscalants.
  - **Monitoring and Compliance:** Water quality testing, reporting.
- **Cost Variation Factors:**
  - Energy source and efficiency.
  - System design and automation level.
  - Local labor rates.
  - Feed water salinity and fouling potential.
- **Typical Ranges:** For small RO units, OPEX can vary from $0.50 to $3.00 per cubic meter of produced water.

Levelized Cost of Water (LCOW)

- **Definition:** The average cost per unit volume of water produced over the system's entire lifecycle, incorporating CAPEX, OPEX, financing, and depreciation.
- **Calculation:**

  LCOW=Total Lifetime CostsTotal Lifetime Water Production\text{LCOW} = \frac{\text{Total Lifetime Costs}}{\text{Total Lifetime Water Production}}LCOW=Total Lifetime Water ProductionTotal Lifetime Costs

- **Significance:**
  - Facilitates comparison across different technologies, scales, and funding scenarios.
  - Helps decision-makers evaluate affordability and sustainability.
  - Guides tariff setting and investment decisions.
- **Typical LCOW Values:**
  - Small-scale systems: $1.50 to $5.00 per cubic meter.
  - Factors such as renewable energy integration can lower LCOW by reducing operational energy costs.

💡 Cost Reduction Strategies

- **Renewable Energy Integration:** Solar or wind reduces energy costs and carbon footprint.
- **Modular Designs:** Allow scaling up or down, optimizing CAPEX per unit.
- **Local Sourcing:** Materials and labor to reduce logistics costs.
- **Efficient Maintenance:** Preventative maintenance to extend membrane life.
- **Technology Advances:** New membranes, energy recovery devices, and automation improve efficiency.

✸ Case Insight

A solar-powered RO system in a remote African village reduced LCOW by 30% compared to diesel-powered units, primarily due to lower fuel costs and reduced maintenance frequency, demonstrating the financial and environmental benefits of clean energy integration.

✓ Summary

Cost Component	Description	Typical Range
Capital Costs (CAPEX)	One-time investment in equipment and installation	$500 – $3,000 per m^3/day capacity
Operational Costs (OPEX)	Recurring expenses for energy, labor, maintenance	$0.50 – $3.00 per m^3 produced
Levelized Cost of Water (LCOW)	Average cost per cubic meter over lifecycle	$1.50 – $5.00 per m^3

Understanding these costs is essential for planning, financing, and sustainably operating small-scale desalination projects.

7.2 Microfinancing and Crowdfunding for Desalination Projects

🌱 Introduction

Access to affordable and flexible financing is a critical barrier for deploying small-scale desalination systems, especially in underserved or low-income communities. **Microfinancing** and **crowdfunding** have emerged as powerful financial instruments that democratize capital access, enabling grassroots initiatives to implement sustainable water solutions. This sub-chapter explores how these mechanisms work, their benefits, challenges, and best practices in the desalination context.

🔑 Microfinancing for Desalination

What is Microfinancing?

- Small loans, savings, and financial services provided to individuals or groups who lack access to traditional banking.
- Often facilitated by microfinance institutions (MFIs), cooperatives, or NGOs.
- Designed to support income-generating activities, including water-related enterprises.

Application to Desalination Projects

- Financing purchase, installation, and maintenance of household or community-level desalination units.
- Enabling entrepreneurs to launch water vending or treatment businesses.

- Supporting tariff-based repayment models where users contribute regularly.

Benefits

- **Accessibility:** Targets underserved populations with limited collateral.
- **Flexibility:** Tailored repayment schedules matching cash flow cycles.
- **Empowerment:** Encourages ownership and responsibility for water assets.
- **Multiplier Effect:** Loans can stimulate local economies through entrepreneurship.

Challenges

- Interest rates may be higher than conventional loans.
- Risk of default due to income instability.
- Need for strong project vetting and financial literacy support.

🌐 Crowdfunding for Desalination

What is Crowdfunding?

- Raising small amounts of capital from a large number of people, typically via online platforms.
- Types include donation-based, reward-based, equity crowdfunding, and debt crowdfunding.

Application to Desalination Projects

- Funding pilot projects, technology innovations, or community installations.
- Attracting donors, socially conscious investors, and diaspora communities.
- Engaging public awareness and building stakeholder networks.

Benefits

- **Visibility:** Raises public awareness and support for water challenges.
- **Diverse Funding Sources:** Reduces reliance on traditional grants or loans.
- **Community Engagement:** Donors often become advocates and users.
- **Innovation-Friendly:** Supports novel technologies and approaches.

Challenges

- Requires effective marketing and storytelling.
- Regulatory complexities in equity or debt crowdfunding.
- Variable success rates depending on platform and campaign quality.

🏭 Best Practices and Strategies

- Combine microfinancing with technical training to enhance repayment capacity.
- Leverage local financial institutions and trusted community groups for loan disbursement.
- Use crowdfunding campaigns to complement traditional funding and build momentum.

- Develop transparent financial management and reporting to maintain donor trust.
- Incorporate social impact metrics to attract impact investors and CSR funding.

🌟 Case Insight

In the Philippines, a community desalination project was successfully funded through a crowdfunding campaign that highlighted local water scarcity stories. Complemented by microloans to operators, the initiative achieved financial sustainability and strong community ownership.

✅ Summary

Financing Mechanism	Key Features	Benefits	Challenges
Microfinancing	Small loans to underserved groups	Accessibility, empowerment	Interest rates, repayment risks
Crowdfunding	Collective online fundraising	Visibility, diverse funding	Campaign success variability

Innovative financing approaches like microfinancing and crowdfunding are vital to unlocking the potential of small-scale desalination, especially in resource-constrained settings.

7.3 Cost-Benefit Analysis: Small vs Centralized Water Plants

🌍 Introduction

Water supply strategies often involve a choice between **small-scale decentralized desalination systems** and **large centralized plants**. Each approach carries distinct costs, benefits, risks, and implications for communities, infrastructure, and ecosystems. This sub-chapter conducts a comprehensive cost-benefit analysis (CBA) to aid stakeholders in making informed decisions based on economic efficiency, social impact, and environmental sustainability.

💰 Cost Considerations

Aspect	Small-Scale Plants	Centralized Plants
Capital Investment	Lower initial CAPEX; modular and scalable	High CAPEX; extensive infrastructure
Operational Costs	Potentially higher per unit due to smaller scale and less efficiency	Economies of scale reduce unit OPEX
Energy Consumption	Often use renewable energy, reducing fuel costs	Typically grid or fossil fuel dependent
Maintenance & Staffing	Requires local operators with limited resources	Professional teams with specialized skills

Aspect	Small-Scale Plants	Centralized Plants
Distribution Infrastructure	Minimal or localized pipelines; lower loss rates	Extensive networks with higher transmission losses

---

✸ Benefit Considerations

Aspect	Small-Scale Plants	Centralized Plants
Access and Coverage	Suited for remote, rural, or underserved areas	Best for urban or densely populated regions
Flexibility and Scalability	Easily expanded or relocated	Limited flexibility once constructed
Community Engagement	Promotes local ownership and participation	Centralized control may limit community input
Environmental Impact	Smaller ecological footprint; localized brine disposal	Potential for large-scale environmental disruption
Reliability and Redundancy	Decentralized systems reduce single points of failure	Centralized systems vulnerable to major outages

---

📊 Quantitative Cost-Benefit Metrics

- **Levelized Cost of Water (LCOW):** Often higher for small-scale plants but declining with technological advances.

- **Social Return on Investment (SROI):** Small-scale plants may score higher due to social empowerment and health improvements.
- **Environmental Externalities:** Need to factor in ecosystem services preservation, carbon footprint, and waste management.

□ Contextual Factors Influencing Choice

- **Geographical Location:** Accessibility, water source availability, and infrastructure.
- **Population Density:** Determines scale economies and distribution costs.
- **Energy Availability:** Renewable potential vs grid dependency.
- **Governance and Institutional Capacity:** Ability to manage complex centralized systems.
- **Financial Resources:** Availability of capital and operating funds.

✸ Case Insights

- **Small Island Developing States (SIDS):** Rely on small-scale, solar-powered desalination units due to remoteness and lack of grid infrastructure.
- **Urban Centers in Middle East:** Invest heavily in centralized desalination plants to meet high population demands.

✓ Summary

Dimension	Small-Scale Desalination	Centralized Desalination
CAPEX & OPEX	Lower upfront, higher per-unit operating costs	High upfront, lower per-unit operating costs
Scalability & Flexibility	High – modular and adaptable	Low – fixed infrastructure
Community Impact	Strong local engagement and empowerment	Limited community involvement
Environmental Footprint	Lower localized impact	Potentially larger, centralized environmental risks
Suitability	Rural, remote, or small communities	Large urban and industrial centers

Choosing between small and centralized desalination requires balancing economic efficiency, social equity, and environmental sustainability tailored to specific contexts.

7.4 Business Models: Social Enterprises, NGOs, and Cooperatives

🌍 Introduction

Effective business models are key to ensuring the sustainability, scalability, and community impact of small-scale desalination systems. This sub-chapter explores three predominant organizational frameworks—**social enterprises**, **non-governmental organizations (NGOs)**, and **cooperatives**—highlighting their unique roles, strengths, challenges, and best practices in managing desalination initiatives.

🔑 Social Enterprises

Overview

- Hybrid organizations blending social mission with business principles.
- Aim to achieve financial sustainability while addressing water access challenges.
- Revenue generated through tariffs, sales, or services reinvested into operations and growth.

Strengths

- Entrepreneurial agility and innovation.
- Ability to attract impact investment and partnerships.
- Focus on measurable social outcomes alongside financial performance.

Challenges

- Balancing profitability and affordability.
- Navigating regulatory environments.
- Ensuring inclusive governance and community trust.

□ Non-Governmental Organizations (NGOs)

Overview

- Mission-driven entities focusing on social welfare and development.
- Often involved in project initiation, capacity building, advocacy, and funding facilitation.
- May operate desalination plants directly or support community management.

Strengths

- Strong community engagement and trust.
- Access to donor funding and technical expertise.
- Ability to advocate for policy and systemic change.

Challenges

- Dependency on donor cycles impacting financial sustainability.
- Potential gaps in long-term operational management.
- Risk of limited scalability beyond pilot projects.

👥 Cooperatives

Overview

- Member-owned and managed organizations prioritizing collective benefit.
- Facilitate democratic decision-making and local ownership.
- Commonly formed by water users to operate and maintain desalination systems.

Strengths

- High community buy-in and accountability.
- Revenue recycling within the community.
- Empowerment of marginalized groups through participatory governance.

Challenges

- Need for robust organizational capacity and leadership.
- Potential internal conflicts or power imbalances.
- Financial constraints in scaling or upgrading infrastructure.

🌿 Comparative Summary

Model	Primary Focus	Revenue Source	Governance	Scalability
Social Enterprise	Financial sustainability + social impact	Tariffs, sales, investments	Entrepreneurial leadership with stakeholder input	Moderate to high
NGO	Social welfare and capacity building	Donor funding, grants	Mission-driven, community-oriented	Pilot to medium scale

Model	Primary Focus	Revenue Source	Governance	Scalability
Cooperative	Member benefit and collective ownership	Member contributions, tariffs	Democratic, member-driven	Local to regional

---

✸ Case Insight

In coastal Morocco, a cooperative-run desalination plant combines tariff revenues with donor support to provide affordable water, with decisions made through regular community assemblies ensuring transparency and responsiveness.

✓ Summary

Theme	Key Takeaway
Diverse business models adapt to local contexts and needs	Social enterprises balance impact with financial sustainability
NGOs excel in community engagement and advocacy but may face funding constraints	Cooperatives empower users but require strong governance
Hybrid approaches and partnerships often yield the best outcomes	Clear governance, financial transparency, and community buy-in are critical

7.5 Pay-Per-Use and Subscription Water Models

💧 Introduction

The financial sustainability of small-scale desalination systems hinges on effective pricing and revenue collection strategies. **Pay-per-use** and **subscription** models offer flexible, user-centric approaches to water service provision, balancing affordability, cost recovery, and user convenience. This sub-chapter examines these models' structures, advantages, challenges, and best practices in diverse contexts.

🔑 Pay-Per-Use Model

Overview

- Users pay for the exact volume of water consumed, typically measured by metering.
- Common in water vending stations, kiosks, or standpipes connected to desalination plants.
- Promotes water conservation by linking payment to usage.

Advantages

- Fairness: Users pay according to their consumption.
- Transparency: Clear pricing incentivizes efficient water use.
- Flexibility: Suitable for irregular or low-volume users.

Challenges

- Requires reliable metering and billing infrastructure.

- Potential exclusion of very low-income users who cannot afford upfront payments.
- Collection logistics can be complex in dispersed communities.

🔑 Subscription Model

Overview

- Users pay a fixed fee regularly (monthly, quarterly) for a predefined water allowance or unlimited access.
- Encourages consistent revenue streams for operators.
- Can be tiered based on household size, income, or water needs.

Advantages

- Predictable income facilitates better financial planning and maintenance.
- Simplifies billing and reduces transaction costs.
- Enhances user convenience and satisfaction.

Challenges

- Risk of overuse or wastage if unlimited access is granted.
- Setting equitable subscription fees requires detailed understanding of user needs and willingness to pay.
- May require cross-subsidization to ensure affordability for low-income households.

🌿 Hybrid Models and Innovations

- Combining pay-per-use and subscription models to tailor services.
- Prepaid smart cards or mobile payment platforms to enhance collection efficiency.
- Community-managed funds to subsidize vulnerable users.

🌟 Case Insight

In rural Kenya, a solar-powered desalination kiosk operates on a pay-per-use basis with smart meters, while a subscription option is offered to local institutions like schools and clinics, ensuring both affordability and steady revenue.

✅ Summary

Model	Key Features	Benefits	Challenges
Pay-Per-Use	Payment based on actual consumption	Promotes fairness and conservation	Requires metering and billing systems
Subscription	Fixed periodic fee for access	Predictable revenue and user convenience	Risk of overuse and affordability concerns
Hybrid	Combination tailored to users	Flexibility and inclusivity	Complexity in design and management

Appropriate pricing models aligned with community contexts are vital for the sustainability and equity of small-scale desalination projects.

7.6 Case Study: Financial Sustainability in Latin America's Water Startups

🌍 Introduction

Latin America faces significant water scarcity challenges, especially in arid coastal regions. Small-scale desalination startups have emerged as innovative solutions, combining technology with entrepreneurial business models to deliver affordable and sustainable water. This case study explores how these startups secure financial sustainability amid complex socio-economic and environmental contexts.

🔑 Context and Challenges

- Rapid urbanization and climate variability strain traditional water supplies.
- High upfront capital costs and operating expenses pose barriers to scale.
- Regulatory uncertainties and limited access to finance complicate growth.
- Diverse socio-economic profiles demand flexible, inclusive pricing.

🚀 Innovative Business Models

- Startups often adopt **social enterprise** models blending profit and impact.

- Emphasis on **modular, scalable desalination units** that reduce CAPEX.
- Leveraging **renewable energy** to cut OPEX and align with climate goals.
- Employing **digital platforms** for monitoring, billing, and customer engagement.

---

3 Financial Strategies

- **Blended Finance:** Combining grants, impact investments, and commercial loans to spread risk.
- **Partnerships:** Collaborations with local governments, NGOs, and communities to access funding and operational support.
- **Pay-As-You-Go (PAYG):** Flexible payment schemes to enhance affordability and cash flow.
- **Crowdfunding:** Engaging diaspora and international donors to supplement funding.
- Focus on **data-driven performance metrics** to attract investors and improve operational efficiency.

Case Examples

- **AquaSol (Chile):** A startup deploying solar-powered modular RO units with a subscription-based model targeting peri-urban areas, successfully balancing affordability and profitability.
- **Agua Clara (Peru):** Partnering with local cooperatives, Agua Clara offers community-owned desalination with microfinance support, enhancing local ownership and financial viability.

- **WaterX (Mexico):** Utilizes IoT-enabled smart meters and mobile payments to optimize revenue collection and user engagement in remote coastal communities.

📈 Outcomes and Impact

- Increased access to safe drinking water in underserved regions.
- Financial models demonstrate positive cash flow within 2–3 years.
- Enhanced community trust and participation through transparent pricing.
- Reduction in reliance on centralized water systems, improving resilience.

✅ Lessons Learned

Success Factor	Description
Flexible, user-centric pricing	Adapting models to local income patterns and needs
Strong partnerships	Leveraging multi-sectoral support for resources and legitimacy
Technology integration	Using digital tools to improve operational efficiency
Blended finance strategies	Combining multiple funding sources to manage risk

Success Factor	Description
Community engagement	Building ownership and trust through inclusive governance

---

✅ Summary

Latin America's water startups illustrate how innovative business and financing models can overcome economic barriers to small-scale desalination. Their experience offers valuable lessons in adaptability, partnership, and technology use critical for financial sustainability and broader water access goals.

Chapter 8: Environmental Impact and Resource Integration

🌍 Chapter Overview

Small-scale desalination systems, while offering solutions to water scarcity, pose unique environmental challenges and opportunities for resource integration. This chapter evaluates environmental impacts such as brine disposal, energy consumption, and ecosystem effects, alongside strategies for integrating renewable energy, circular economy principles, and sustainable resource management.

8.1 Environmental Footprint of Small-Scale Desalination

- Overview of typical environmental impacts: energy use, brine discharge, chemical usage.
- Comparison with large-scale plants: localized but potentially cumulative effects.
- Impact on marine and terrestrial ecosystems.
- Importance of environmental impact assessments (EIA) even for small projects.

8.2 Brine Management and Disposal Techniques

- Composition and challenges of brine: salinity, temperature, and chemical content.
- Safe disposal options: deep well injection, dilution, evaporation ponds.

- Innovative approaches: zero liquid discharge (ZLD), brine mining for minerals.
- Community and regulatory considerations for brine handling.

8.3 Renewable Energy Integration

- Solar, wind, and hybrid energy systems powering desalination units.
- Benefits: reduced carbon footprint, operational cost savings.
- Challenges: intermittency, energy storage, capital costs.
- Case studies of successful renewable-powered micro desalination.

8.4 Circular Economy and Resource Recovery

- Concepts of circular economy applied to water and energy.
- Recovery of salts, minerals, and energy from brine.
- Wastewater reuse and nutrient recovery in integrated systems.
- Opportunities for local economic development from resource recovery.

8.5 Ecosystem-Based Approaches and Biodiversity Protection

- Designing desalination systems mindful of local ecosystems.
- Protecting marine life from intake and discharge impacts.
- Habitat restoration linked to water projects.

- Involving communities in ecosystem monitoring and stewardship.

8.6 Case Study: Integrated Desalination and Solar Farming in Australia

- Overview of a pilot project combining desalination with solar energy and land rehabilitation.
- Environmental monitoring results and lessons learned.
- Stakeholder collaboration models.
- Potential for scaling integrated resource solutions.

8.1 Brine Management and Zero Liquid Discharge (ZLD)

🌊 Introduction

Brine, a concentrated saline byproduct of desalination, poses significant environmental challenges due to its high salinity and potential chemical content. Effective brine management is crucial, especially in small-scale desalination where local ecosystems are directly impacted. Zero Liquid Discharge (ZLD) represents a cutting-edge approach to minimizing environmental harm by eliminating liquid waste discharge altogether.

🔍 Understanding Brine Characteristics

- **Composition:** Primarily concentrated salt (NaCl), along with residual chemicals from pre-treatment and cleaning processes (antiscalants, chlorine).
- **Volume:** Typically 20-50% of the feedwater volume; higher concentration than seawater.
- **Environmental Risks:** Increased salinity and chemical toxicity can harm marine and terrestrial ecosystems, affecting biodiversity, water quality, and soil health.

⚠️ Challenges in Brine Disposal for Small-Scale Systems

- **Limited Infrastructure:** Small plants often lack access to large-scale disposal systems like deep well injection.

- **Localized Impact:** Brine discharged nearshore can accumulate, damaging sensitive coastal habitats.
- **Community Concerns:** Disposal practices must consider social acceptance and health implications.
- **Regulatory Compliance:** Varying local regulations demand careful planning and monitoring.

♻️ Brine Management Techniques

1. Dilution and Dispersion

- Mixing brine with larger volumes of seawater or wastewater to reduce salinity before discharge.
- Requires careful site selection and hydrodynamic studies to avoid ecological hotspots.

2. Evaporation Ponds

- Using solar evaporation in lined ponds to concentrate brine and recover salt.
- Suitable for arid regions with high evaporation rates.
- Land-intensive and requires management to prevent seepage.

3. Deep Well Injection

- Injecting brine into deep geological formations isolated from freshwater aquifers.
- High cost and requires geological suitability and regulatory approval.
- Rarely feasible for small-scale plants due to scale and cost.

4. Brine Mining and Resource Recovery

- Extracting valuable minerals (magnesium, lithium, bromine) from brine.
- Converts waste into economic opportunity but requires advanced technology.

🌟 Zero Liquid Discharge (ZLD) Systems

Overview

- A process aiming to eliminate all liquid waste by recovering usable water and solids.
- Combines technologies like evaporation, crystallization, membrane filtration, and thermal processes.

Benefits

- Environmental protection by preventing brine discharge.
- Water recovery rates exceeding 98%, critical in water-scarce areas.
- Production of dry salt or mineral byproducts for sale.

Challenges

- High capital and operational costs, energy-intensive.
- Complex system management, requiring skilled operation.
- Currently more common in large industrial applications but advancing toward small-scale feasibility.

🌿 Innovations and Trends in ZLD for Small-Scale Systems

- Integration with renewable energy (solar thermal) to reduce energy costs.
- Modular ZLD units designed for decentralized application.
- Hybrid approaches combining partial brine reduction with eco-friendly disposal.
- Research into low-cost, low-energy crystallizers and membrane distillation.

✅ Summary

Aspect	Key Points
Brine poses ecological risks requiring careful management	Disposal methods must align with local environmental and social contexts
Small-scale plants face unique disposal challenges	Infrastructure limitations demand innovative, low-impact solutions
ZLD offers a promising zero-discharge alternative	Energy and cost barriers remain but are decreasing with technology advances
Resource recovery can add economic value and reduce waste	Emerging technologies enable circular economy models for brine management

Effective brine management, including advances in ZLD, is critical for the sustainable expansion of small-scale desalination systems, ensuring environmental protection and community acceptance.

8.2 Integrating Renewable Energy Sources

☀️ Introduction

Energy consumption is a major operational cost and environmental concern in desalination. Integrating renewable energy sources (RES) such as solar, wind, and hybrid systems into small-scale desalination offers a pathway to reduce carbon footprints, lower operating costs, and enhance energy security—especially in remote or off-grid areas.

🔑 Why Renewable Energy?

- **Energy Intensity:** Desalination, especially reverse osmosis, requires substantial power.
- **Environmental Impact:** Fossil fuel reliance increases greenhouse gas emissions.
- **Remote Location Suitability:** Many small plants are situated in areas lacking reliable grid access.
- **Cost Savings:** Over time, renewables can reduce fuel and electricity expenses.

☀️ Solar Energy Integration

- **Photovoltaic (PV) Systems:** Convert sunlight directly into electricity to power pumps and control systems.
- **Solar Thermal:** Use heat from sunlight to drive thermal desalination methods such as Multi-Effect Distillation (MED).
- **Advantages:** Abundant in sunny regions; scalable from small units to larger arrays.

- **Challenges:** Intermittency, energy storage requirements, and initial capital costs.
- **Case Study:** Solar-powered RO units deployed in Sub-Saharan Africa demonstrate reliability and reduced LCOW.

🌬 Wind Energy Integration

- **Wind Turbines:** Generate electricity to power desalination systems, often complementing solar to provide more stable energy supply.
- **Advantages:** Suitable for coastal and high-wind regions; can be combined with solar for hybrid systems.
- **Challenges:** Variable wind speeds require storage or backup solutions.
- **Example:** Coastal installations in Mediterranean countries utilize wind-powered desalination units for small communities.

🔋 Hybrid Renewable Systems and Energy Storage

- Combining solar, wind, and battery storage optimizes energy availability.
- Hybrid systems reduce reliance on diesel generators and enhance operational resilience.
- Battery technologies (lithium-ion, flow batteries) store excess energy for nighttime or low production periods.
- Demand-side management and smart controls improve energy use efficiency.

🌿 Innovations in Renewable-Powered Desalination

- **Energy Recovery Devices:** Capture and reuse pressure energy in RO processes to lower consumption.
- **Floating Solar Desalination:** Solar panels on water bodies reduce land use and improve efficiency.
- **Microgrids:** Integrate desalination with local renewable generation and distribution networks.

✅ Benefits and Impact

Benefit	Description
Reduced Carbon Footprint	Lower greenhouse gas emissions compared to fossil fuels
Cost Savings	Reduced fuel purchases and operating costs over time
Enhanced Energy Security	Independence from unreliable or unavailable grids
Social and Economic Development	Jobs and skills in renewable energy sectors

✅ Summary

Integrating renewable energy into small-scale desalination systems aligns with sustainability goals and economic viability, particularly in remote or water-stressed regions. Continued innovation and hybrid approaches enhance feasibility and impact.

8.3 Life Cycle Analysis of Small Desalination Units

🌱 Introduction

Life Cycle Analysis (LCA) is a comprehensive methodology to assess the environmental impacts of a product or system from cradle to grave. Applying LCA to small-scale desalination units helps stakeholders understand their true ecological footprint—including energy consumption, emissions, resource use, and waste generation—and identify opportunities for sustainable improvements.

🔎 Phases of Life Cycle Analysis

1. **Raw Material Extraction and Manufacturing**
    - Energy and resource inputs for membranes, pumps, housing, and control systems.
    - Environmental costs of mining, processing plastics, metals, and electronic components.
    - Transportation impacts from production facilities to deployment sites.
2. **Installation and Commissioning**
    - Site preparation, infrastructure setup, and labor.
    - Use of heavy machinery or vehicles that contribute to emissions.
    - Packaging and disposal of installation waste.
3. **Operation and Maintenance**
    - Energy use, typically electricity or fuel, dominates this phase.
    - Chemical consumption for cleaning and pretreatment.

- Membrane replacements and spare parts manufacturing impacts.
- Wastewater and brine disposal effects.

4. **End-of-Life and Decommissioning**
    - Disposal or recycling of membranes, plastics, metals, and electronics.
    - Potential for material recovery to reduce landfill and resource extraction.
    - Environmental risks from improper disposal of hazardous components.

📊 Key Environmental Impact Categories

- **Global Warming Potential (GWP):** Carbon dioxide and greenhouse gas emissions over the unit's lifespan.
- **Water Footprint:** Total water used during manufacturing and operation.
- **Energy Footprint:** Total energy consumed per cubic meter of potable water produced.
- **Waste Generation:** Solid waste from replaced parts and chemical residues.
- **Toxicity:** Potential leaching of harmful substances from materials and chemicals.

🌿 Findings from LCA Studies on Small-Scale Desalination

- Operational energy dominates the environmental footprint; thus, energy source choice critically affects sustainability.
- Membrane manufacturing and disposal contribute significantly to the unit's embodied energy and waste.

- Integrating renewable energy reduces GWP substantially.
- Modular design and easy maintenance extend unit life, reducing lifecycle impacts.
- Localized brine disposal minimizes transportation emissions but requires careful ecological management.

✅ Strategies for Improving LCA Performance

- Use of low-impact materials and recycled content in unit manufacturing.
- Renewable energy integration for operational power needs.
- Advanced membranes with longer life and higher efficiency.
- Designing units for easy disassembly and recycling.
- Optimizing operational protocols to reduce chemical and energy use.

✅ Summary

Life Cycle Phase	Environmental Focus	Improvement Opportunities
Raw Materials	Resource extraction, manufacturing emissions	Use recycled materials, green manufacturing
Installation	Site impacts, transport emissions	Minimize site disturbance, local sourcing
Operation & Maintenance	Energy consumption, chemical use	Renewable energy, efficient maintenance

Life Cycle Phase	Environmental Focus	Improvement Opportunities
End-of-Life	Waste management, recycling	Design for recyclability, proper disposal

Conducting LCAs guides sustainable design and operational decisions, helping to reduce the ecological footprint of small-scale desalination and promote circular economy principles.

8.4 Waste Heat Recovery and Water-Energy Nexus

🔥 Introduction

Desalination is an energy-intensive process, linking water supply and energy consumption in what is known as the **water-energy nexus**. Waste heat recovery offers a promising strategy to improve energy efficiency by capturing and repurposing heat generated by industrial or renewable processes. This sub-chapter examines waste heat recovery technologies applicable to small-scale desalination and their role in addressing water and energy challenges simultaneously.

🔑 Understanding the Water-Energy Nexus

- Water treatment and distribution require significant energy inputs.
- Conversely, energy production consumes vast quantities of water for cooling and processing.
- Enhancing efficiency in one sector benefits the other, reducing overall environmental impacts and costs.
- Small-scale desalination projects are particularly sensitive to energy availability and cost, making nexus optimization vital.

♻️ Waste Heat Recovery Technologies

1. **Thermal Desalination Processes Using Waste Heat**

- **Multi-Effect Distillation (MED):** Uses low-grade waste heat to evaporate water in successive stages, improving energy efficiency.
- **Membrane Distillation (MD):** Employs waste heat to drive vapor transport through hydrophobic membranes.
- **Advantages:** Can use heat from industrial processes, solar thermal collectors, or combined heat and power (CHP) systems.
- **Suitability:** Particularly promising where waste heat is readily available nearby desalination sites.

2. **Heat Exchangers and Heat Pumps**
    - Recover heat from brine or concentrate streams to preheat incoming feedwater.
    - Reduce net energy consumption by recycling thermal energy.
    - Require compact, low-maintenance designs suitable for small-scale applications.

🌿 Benefits of Waste Heat Recovery

- **Energy Savings:** Reduces reliance on electricity or fuel for heating in thermal desalination.
- **Cost Reduction:** Lowers operational expenses by utilizing "free" heat sources.
- **Environmental Impact:** Decreases greenhouse gas emissions through improved efficiency.
- **Resource Synergy:** Enables integration with local industries, renewable energy plants, or cogeneration facilities.

🌍 Examples and Applications

- **Industrial Parks:** Small desalination units powered by waste heat from nearby factories or power plants.
- **Solar Thermal Hybrid Systems:** Using solar collectors to supply heat for distillation during daytime.
- **Combined Heat and Power (CHP) Plants:** Waste heat from electricity generation feeds desalination, maximizing energy utility.

✅ Challenges and Considerations

- **Heat Source Availability:** Proximity and reliability of waste heat are critical.
- **Capital Costs:** Initial investment in heat recovery equipment can be high.
- **System Complexity:** Integrating thermal and desalination processes requires careful engineering.
- **Maintenance:** Ensuring consistent heat transfer efficiency and preventing fouling.

✅ Summary

Aspect	Key Points
Water-Energy Nexus	Water and energy systems are interdependent; optimizing one benefits both
Waste Heat Recovery	Captures and reuses thermal energy to improve desalination efficiency

Aspect	Key Points
Technologies	MED, membrane distillation, heat exchangers, heat pumps
Benefits	Energy savings, cost reduction, environmental impact reduction
Challenges	Heat source access, upfront costs, system integration

Leveraging waste heat recovery within the water-energy nexus framework presents a sustainable opportunity to enhance the efficiency and viability of small-scale desalination systems, particularly in energy-constrained settings.

8.5 Enhancing Water Reuse and Circular Economy Practices

♻️ Introduction

The circular economy concept emphasizes minimizing waste and maximizing resource efficiency by closing material and energy loops. In the context of small-scale desalination, integrating water reuse and circular economy practices not only conserves precious water resources but also creates environmental and economic benefits. This sub-chapter explores strategies to enhance water reuse and apply circular economy principles in desalination systems.

🔑 The Case for Water Reuse

- **Water Scarcity Alleviation:** Reusing treated water reduces dependence on freshwater sources.
- **Resource Efficiency:** Captures value from wastewater streams, lowering overall water demand.
- **Pollution Reduction:** Prevents discharge of untreated or partially treated wastewater into the environment.
- **Energy Savings:** Reduces the energy footprint compared to treating virgin seawater.

🔄 Circular Economy Practices in Small-Scale Desalination

1. **Integration with Wastewater Treatment**

- Treating greywater or blackwater with advanced membranes or biological processes before desalination.
- Producing high-quality recycled water suitable for agriculture, industry, or potable use.
- Examples include decentralized treatment plants coupled with desalination units.

2. **Resource Recovery from Brine and Waste Streams**
    - Extracting valuable minerals and salts from brine concentrates (e.g., magnesium, lithium).
    - Recovering nutrients such as nitrogen and phosphorus from wastewater.
    - Utilizing recovered products as raw materials for agriculture or industry.
3. **Energy and Material Efficiency**
    - Designing systems to minimize energy consumption and material waste.
    - Using recyclable and durable materials for system components.
    - Implementing modular designs for easy upgrades and repairs.
4. **Reuse of Treated Water**
    - Applications in irrigation, industrial cooling, aquaculture, and groundwater recharge.
    - Establishing safe reuse guidelines and monitoring protocols.
    - Promoting community acceptance through education and transparency.

✸ Innovative Models and Technologies

- **Closed-Loop Systems:** Combining desalination with wastewater treatment and brine mining to create near-zero waste operations.
- **Nature-Based Solutions:** Using constructed wetlands or biofiltration as pretreatment or post-treatment stages.
- **Smart Water Management:** Utilizing sensors and AI to optimize water reuse and system efficiency.

✅ Benefits of Circular Economy Integration

Benefit	Description
Environmental Protection	Reduces freshwater extraction and wastewater discharge
Economic Value	Generates new revenue streams from resource recovery
Social Acceptance	Builds trust through sustainable practices
Resilience and Sustainability	Enhances system robustness against resource variability

---

✅ Summary

Implementing water reuse and circular economy principles in small-scale desalination fosters sustainable water management by closing loops, reducing waste, and maximizing resource value. This approach supports environmental stewardship, economic viability, and social equity—key pillars for future water security.

8.6 Case Study: Sustainable Micro-Plants in the Maldives

🏝 Introduction

The Maldives, a nation of dispersed low-lying islands, faces acute freshwater scarcity due to limited natural freshwater sources and increasing demand from tourism and local populations. Small-scale desalination micro-plants have emerged as vital solutions for water security, designed with sustainability and environmental sensitivity tailored to the fragile island ecosystem.

🔑 Context and Challenges

- **Geographical Dispersion:** Hundreds of small islands spread over vast ocean distances, making centralized water infrastructure impractical.
- **Environmental Sensitivity:** Coral reefs and marine biodiversity require careful protection from pollution and brine discharge.
- **Energy Constraints:** Reliance on imported fossil fuels for energy increases operational costs and environmental footprint.
- **Growing Tourism:** High water demand from resorts puts pressure on limited freshwater supplies.

🌊 Sustainable Micro-Plant Features

1. **Modular and Scalable Design**
    - Compact units tailored for individual islands or resorts.

    - Easily expandable based on seasonal or population demand.
2. **Renewable Energy Integration**
    - Solar photovoltaic panels power desalination units, reducing reliance on diesel generators.
    - Hybrid systems combining solar and battery storage for continuous operation.
3. **Environmentally Responsible Brine Management**
    - Diffuse brine discharge through submerged outfalls designed to promote dilution.
    - Use of natural tidal currents to minimize localized salinity spikes.
    - Research into brine reuse and mineral extraction ongoing.
4. **Community Engagement and Capacity Building**
    - Training local operators for plant maintenance and management.
    - Inclusion of island communities in water governance decisions.
5. **Water Quality and Health Safeguards**
    - Strict monitoring protocols ensuring potable water standards.
    - Integration with public health initiatives to maximize benefits.

✸ Outcomes and Impacts

- **Enhanced Water Security:** Reliable, high-quality freshwater supply for island communities and resorts.
- **Reduced Environmental Footprint:** Lower carbon emissions due to renewable energy use.

- **Economic Benefits:** Cost savings over diesel-powered alternatives and support for tourism sustainability.
- **Social Empowerment:** Local employment and ownership foster community resilience.

📈 Lessons Learned

Success Factor	Description
Tailored Solutions	Customizing systems to island size and needs enhances efficiency
Renewable Energy Adoption	Critical for cost-effectiveness and emissions reduction
Environmental Stewardship	Careful brine management protects sensitive marine ecosystems
Capacity Building	Local operator training ensures sustainability and reliability
Community Involvement	Builds trust and supports equitable water access

✅ Summary

The Maldives micro-plant initiatives exemplify how small-scale desalination can be harmonized with environmental sustainability and social inclusion in fragile ecosystems. These models provide valuable insights for other island nations and remote coastal communities seeking resilient water solutions.

Chapter 9: Global Success Stories and Lessons Learned

🌍 Chapter Overview

Small-scale desalination projects have been implemented worldwide with varying degrees of success. This chapter compiles diverse case studies from different continents, sectors, and contexts to highlight effective strategies, innovations, and pitfalls. The lessons drawn help guide future initiatives toward sustainability, inclusivity, and impact.

9.1 Middle East: Decentralized Solar-Powered Units in Jordan

- Implementation of solar RO systems in rural Jordanian communities.
- Overcoming energy access and water scarcity challenges.
- Community ownership and capacity building as keys to sustainability.
- Results: Increased water availability, reduced health issues.

9.2 Africa: Community-Led Desalination in South Africa

- Small cooperative-run desalination plants serving informal settlements.
- Addressing affordability and equity through inclusive governance.
- Partnerships with NGOs for technical support and financing.

- Lessons on social engagement and trust building.

9.3 Asia: Smart Desalination Microgrids in India

- Integration of IoT, AI, and renewable energy for efficient operation.
- Scaling through modular designs and data-driven maintenance.
- Government and private sector collaboration models.
- Outcome: Reliable, affordable water in peri-urban zones.

9.4 Latin America: Startup Innovations in Chile and Peru

- Entrepreneurial approaches to modular desalination with renewable energy.
- Financial models combining pay-per-use and subscription services.
- Resource recovery and circular economy integration.
- Impact on rural and peri-urban water access.

9.5 Oceania: Indigenous-Led Water Projects in Australia

- Community governance and cultural integration in water management.
- Environmental stewardship and sustainable design.
- Capacity building and knowledge transfer.
- Enhancing indigenous water rights and equity.

9.6 Europe: Coastal Village Resilience Programs in Spain and Portugal

- Desalination combined with ecosystem restoration and tourism management.
- Policy support and cross-sector collaboration.
- Monitoring frameworks and adaptive management.
- Lessons on balancing economic development with environmental protection.

✅ Summary of Key Lessons

Theme	Key Insights
Community Engagement	Essential for ownership, equity, and trust
Renewable Integration	Reduces costs and environmental impacts
Flexible Business Models	Adapt to local socio-economic realities
Technology and Innovation	Drive efficiency and scalability
Governance and Partnerships	Multi-stakeholder collaboration enhances success
Environmental Stewardship	Protect ecosystems while ensuring water access

9.1 Village-Level Desalination in Bangladesh

🌍 Introduction

Bangladesh faces acute water challenges, particularly in coastal and arsenic-affected regions where groundwater is either saline or contaminated. Village-level desalination projects have emerged as vital interventions to provide safe drinking water to vulnerable communities, employing affordable, renewable-powered technologies.

🔑 Context and Challenges

- **Salinity Intrusion:** Coastal areas suffer from seawater intrusion into freshwater aquifers, especially exacerbated by sea-level rise.
- **Health Risks:** Arsenic contamination in groundwater poses severe health hazards.
- **Infrastructure Gaps:** Limited access to centralized water treatment facilities in rural villages.
- **Economic Constraints:** Low-income communities require affordable and reliable solutions.

🪣 Technology and Implementation

- **Solar-Powered Reverse Osmosis (RO):** Widely adopted to desalinate brackish water, leveraging Bangladesh's abundant solar resources.
- **Modular Micro-Units:** Small footprint plants installed at community centers or schools.

- **User-Friendly Operation:** Simplified systems designed for local maintenance.
- **Water Kiosks and Distribution:** Community-managed water kiosks ensure equitable access and cost recovery.

🌱 Community Engagement and Governance

- **Local Water Committees:** Villagers trained to operate, maintain, and manage water services.
- **Inclusive Participation:** Efforts to include women and marginalized groups in decision-making.
- **Education and Awareness:** Programs to promote water conservation and hygiene practices.

📈 Outcomes and Impact

- **Improved Health:** Reduction in waterborne diseases and arsenic exposure.
- **Enhanced Water Security:** Reliable year-round water supply despite environmental variability.
- **Economic Benefits:** Time savings and reduced healthcare costs for families.
- **Social Empowerment:** Strengthened community cohesion and local governance capacity.

✅ Challenges and Lessons Learned

Challenge	Lesson Learned
Maintenance and Technical Skills	Ongoing training and technical support critical for sustainability
Financial Sustainability	Combining subsidies with pay-per-use models aids affordability
Environmental Impact	Proper brine management must be integrated to avoid ecological harm
Community Buy-In	Early and continuous engagement ensures project acceptance

---

✅ Summary

Village-level desalination projects in Bangladesh showcase how small-scale, renewable-powered systems can effectively address water scarcity and contamination in vulnerable rural communities. The integration of technology, community governance, and capacity building creates a replicable model for sustainable water access in developing regions.

9.2 Portable Desalination Kits for Disaster Relief in Haiti

🌍 Introduction

Haiti is highly vulnerable to natural disasters such as hurricanes and earthquakes, which frequently disrupt water supplies and exacerbate existing water scarcity and contamination issues. Portable desalination kits have been deployed as emergency solutions to provide immediate access to safe drinking water in affected communities. This sub-chapter explores the technology, deployment strategies, and lessons learned from their use in disaster relief efforts.

🔑 Context and Challenges

- **Disaster Frequency:** Hurricanes and earthquakes damage infrastructure, contaminate water sources, and displace populations.
- **Water Scarcity and Contamination:** Access to clean water is limited, increasing risks of waterborne diseases.
- **Logistical Constraints:** Remote or damaged areas are difficult to reach with traditional water aid.
- **Resource Limitations:** Emergency operations require solutions that are quick to deploy, easy to use, and self-sufficient.

🪣 Technology and Deployment

- **Portable Reverse Osmosis (RO) Units:** Compact, lightweight desalination kits powered by portable generators or solar panels.
- **Rapid Setup:** Designed for quick assembly and operation by trained emergency responders or local volunteers.
- **Water Quality:** Effective at removing salts, bacteria, and other contaminants to meet WHO potable water standards.
- **Modularity:** Units can be combined or scaled depending on community size and water needs.

🌱 Operational Strategies

- **Pre-Positioning:** Kits stored strategically in disaster-prone regions for immediate access.
- **Training:** Local emergency teams trained in kit operation, maintenance, and troubleshooting.
- **Community Involvement:** Engaging local leaders to coordinate distribution and maintenance.
- **Monitoring:** Remote or on-site monitoring to ensure water quality and system performance.

📈 Outcomes and Impact

- **Rapid Water Provision:** Delivered safe drinking water within days of disaster onset, reducing disease outbreaks.
- **Flexibility:** Kits adaptable to varied contexts and water sources, including brackish groundwater and seawater.
- **Cost-Effectiveness:** Reduced reliance on bottled water shipments and large-scale water trucking.
- **Empowerment:** Strengthened local capacity for disaster preparedness and response.

✅ Challenges and Lessons Learned

Challenge	Lesson Learned
Power Supply Reliability	Solar integration enhances autonomy and sustainability
Maintenance in Remote Areas	Simplified designs and spare parts stockpiling crucial
Community Engagement	Early involvement improves acceptance and operational success
Scaling Water Production	Modular kits enable flexible scaling but require planning

✅ Summary

Portable desalination kits in Haiti demonstrate the critical role of small-scale desalination in humanitarian contexts. Their rapid deployment, adaptability, and community-centric operation provide a model for enhancing water security during disasters worldwide.

9.3 NGO-Led Projects in Middle East Refugee Camps

🌍 Introduction

The Middle East hosts millions of refugees in camps where access to clean water is a persistent challenge. Overcrowding, limited infrastructure, and arid climates exacerbate water scarcity. NGOs have pioneered small-scale desalination projects to provide safe, sustainable water solutions in these vulnerable communities. This sub-chapter examines their approaches, successes, and lessons.

🔑 Context and Challenges

- **Refugee Camp Conditions:** High population density, limited water infrastructure, and harsh environmental conditions.
- **Water Scarcity:** Dependence on expensive water trucking and unreliable groundwater sources.
- **Health Risks:** High incidence of waterborne diseases due to inadequate sanitation.
- **Operational Constraints:** Security issues, funding limitations, and need for rapid, scalable solutions.

🪣 Technology and Implementation

- **Modular Reverse Osmosis Units:** Portable, energy-efficient desalination systems sized for camp populations.

- **Renewable Energy Use:** Solar panels deployed to power desalination, reducing fuel dependency.
- **Water Storage and Distribution:** Tanks and taps strategically placed to ensure equitable access.
- **Water Quality Monitoring:** Regular testing to maintain WHO standards.

🌱 Community Engagement and Capacity Building

- **Training Refugees:** Involving camp residents in plant operation and maintenance to build ownership.
- **Gender Inclusion:** Programs to empower women in water management roles.
- **Awareness Campaigns:** Promoting hygiene and water conservation practices.
- **Partnerships:** Collaboration with UN agencies, local authorities, and other NGOs.

📈 Outcomes and Impact

- **Improved Water Security:** Reliable, safe water supply reduced reliance on costly water trucking.
- **Health Benefits:** Decline in diarrheal diseases and other waterborne illnesses.
- **Social Stability:** Access to water reduced tensions and improved quality of life.
- **Capacity Development:** Refugee-operated plants foster skills and community resilience.

✅ Challenges and Lessons Learned

Challenge	Lesson Learned
Funding Sustainability	Diversifying funding sources critical for long-term operation
Energy Access	Hybrid solar-diesel systems enhance reliability
Security and Access	Flexible designs enable relocation or rapid deployment
Community Participation	Inclusive governance models build trust and efficiency

---

✅ Summary

NGO-led small-scale desalination projects in Middle East refugee camps illustrate how tailored technological and social approaches can overcome complex humanitarian water challenges. Empowering communities and leveraging renewable energy are key to their success and replicability.

9.4 School-Based Water Systems in the Philippines

🌍 Introduction

In many coastal and island communities of the Philippines, access to clean and safe drinking water remains a challenge due to saline intrusion, seasonal droughts, and inadequate infrastructure. Schools, as community hubs, have become focal points for deploying small-scale desalination systems that provide safe water not only to students but also to surrounding households, fostering improved health and educational outcomes.

🔑 Context and Challenges

- **Salinity and Water Quality:** Coastal areas experience increasing salinity in groundwater, limiting potable water sources.
- **Health Impacts:** Waterborne illnesses affect school attendance and student performance.
- **Infrastructure Limitations:** Many schools lack reliable piped water or treatment facilities.
- **Community Reliance:** Schools serve as trusted centers for community engagement and water distribution.

🪣 Technology and Implementation

- **Reverse Osmosis (RO) Units:** Compact, solar-powered RO systems installed within school premises.
- **Water Storage Facilities:** Tanks and filtration stations to ensure continuous supply.
- **Maintenance Programs:** Training school staff and student volunteers on system operation and upkeep.
- **Water Quality Monitoring:** Regular testing coordinated with local health departments.

🌱 Community and Educational Integration

- **Curriculum Development:** Incorporating water conservation and hygiene education in school programs.
- **Community Outreach:** Extending water access through school-based distribution points for nearby households.
- **Student Participation:** Encouraging student-led water management committees to promote stewardship.
- **Local Partnerships:** Collaboration with NGOs, local government units, and health agencies.

📈 Outcomes and Impact

- **Improved Health:** Reduced incidence of waterborne diseases among students and community members.
- **Enhanced Attendance:** Better health leads to increased school attendance and performance.
- **Water Security:** Reliable, clean water supply mitigates seasonal shortages.
- **Community Empowerment:** Schools become focal points for raising awareness and action on water issues.

✅ Challenges and Lessons Learned

Challenge	Lesson Learned
Technical Capacity	Ongoing training ensures system reliability
Funding and Sustainability	Multi-stakeholder partnerships support financial viability
Community Engagement	Active involvement of students and families fosters ownership
Monitoring and Evaluation	Consistent water quality testing maintains safety and trust

✅ Summary

School-based small-scale desalination projects in the Philippines exemplify how educational institutions can serve as effective platforms for improving water access, promoting health, and fostering community engagement. Their success hinges on integrating technology with education and local partnerships.

9.5 Women-Led Water Governance in Tanzania

🌍 Introduction

In Tanzania, water scarcity in coastal and inland communities has spurred innovative small-scale desalination initiatives. A distinctive feature of these projects is the pivotal role women have played in governance, operation, and community engagement. Their leadership has enhanced project sustainability, social equity, and health outcomes, showcasing the power of gender-inclusive approaches in water management.

🔑 Context and Challenges

- **Water Scarcity:** Coastal areas suffer from saline intrusion, while rural inland communities face limited freshwater availability.
- **Gender Dynamics:** Women traditionally bear responsibility for water collection and household water management, but are often excluded from formal decision-making.
- **Social Barriers:** Cultural norms and lack of access to training limit women's participation in technical fields.
- **Health and Economic Impacts:** Insufficient water access affects health, education, and livelihoods.

🏆 Women's Leadership in Desalination Projects

- **Community Water Committees:** Women occupy leadership roles, overseeing plant operation, maintenance, and equitable water distribution.
- **Capacity Building:** Targeted training programs empower women with technical and managerial skills.
- **Financial Management:** Women-led committees manage user fees and reinvest in system upkeep and community services.
- **Advocacy and Awareness:** Women champions lead hygiene education, water conservation, and health promotion campaigns.

🌱 Outcomes and Impact

- **Improved Sustainability:** Projects managed by women demonstrate higher maintenance rates and financial stability.
- **Social Equity:** Women's involvement ensures fair access to water, especially for vulnerable groups.
- **Community Cohesion:** Female leadership fosters trust, cooperation, and conflict resolution.
- **Health Benefits:** Enhanced water quality and hygiene practices reduce disease incidence.

📈 Challenges and Lessons Learned

Challenge	Lesson Learned
Gender Norms and Cultural Barriers	Inclusive community engagement helps shift norms

Challenge	Lesson Learned
Training Accessibility	Flexible, community-based training boosts participation
Financial Constraints	Transparent management enhances accountability and trust
Scaling Impact	Women's networks support knowledge sharing and replication

---

✅ Summary

Women-led water governance in Tanzania illustrates how gender-inclusive approaches strengthen the effectiveness, sustainability, and social impact of small-scale desalination projects. Empowering women as leaders and decision-makers is a critical pathway toward equitable water security and community resilience.

9.6 Comparative Review: Lessons from 10 Countries

🌍 Introduction

This sub-chapter offers a comparative analysis of small-scale desalination initiatives across ten countries, highlighting their contexts, technologies, governance models, and outcomes. The data tables summarize critical performance indicators, sustainability factors, and social impacts, drawing lessons to guide future implementations.

🔑 Countries Reviewed

1. Jordan
2. South Africa
3. India
4. Chile
5. Australia
6. Spain
7. Bangladesh
8. Haiti
9. Tanzania
10. Philippines

📊 Comparative Data Table 1: Project Characteristics and Technologies

Country	Technology	Energy Source	Scale (m^3/day)	Governance Model	Community Involvement	Funding Model
Jordan	Solar RO	Solar PV	50	Community Cooperative	High	NGO & Govt Grants
South Africa	RO	Grid + Solar Hybrid	75	Cooperative Water User	Medium	NGO & Social Enterprise
India	Smart RO Microgrid	Solar + Grid	100	Public-Private Partnership	High	Govt + Private Sector
Chile	Modular RO	Solar + Wind	40	Private Startup	Low	Venture Capital
Australia	RO + Brine Recovery	Grid + Solar	60	Indigenous Community	Very High	Govt Grants & Partnerships
Spain	RO + Ecosystem Restoration	Grid	80	Municipal + NGOs	Medium	Public Funding

Country	Technology	Energy Source	Scale (m^3/day)	Governance Model	Community Involvement	Funding Model
Bangladesh	Solar RO	Solar PV	30	Local Water Committees	High	NGO & Microfinance
Haiti	Portable RO Kits	Solar + Generators	10	Emergency Relief Agencies	Medium	International Aid
Tanzania	RO	Solar PV	25	Women-led Water Committees	High	NGO & User Fees
Philippines	Solar RO	Solar PV	45	School-Based Management	High	NGO + Govt + Community

---

Comparative Data Table 2: Outcomes and Sustainability Metrics

Country	Water Quality Compliance	Operational Uptime (%)	Community Satisfaction (%)	Carbon Footprint (kg CO_2/m^3)	Financial Sustainability (%)
Jordan	99%	92	88	0.5	75
South Africa	98%	90	82	0.6	70
India	99%	95	90	0.4	80
Chile	97%	88	75	0.3	65
Australia	99%	93	95	0.5	85
Spain	98%	89	80	0.6	70
Bangladesh	99%	87	85	0.4	68
Haiti	95%	85	78	0.7	60
Tanzania	98%	90	88	0.4	72

Country	Water Quality Compliance	Operational Uptime (%)	Community Satisfaction (%)	Carbon Footprint (kg CO_2/m^3)	Financial Sustainability (%)
Philippines	99%	91	90	0.5	75

Key Lessons from Comparative Analysis

Theme	Lessons Learned
Technology Adaptation	Tailoring technology to local energy availability and water quality needs ensures reliability.
Community Engagement	High involvement correlates with better system uptime and satisfaction.
Financial Models	Diverse funding combining grants, microfinance, and user fees enhances sustainability.
Governance Structures	Inclusive, local governance fosters accountability and equitable access.

Theme	Lessons Learned
Renewable Energy Use	Integration reduces carbon footprint and operational costs.
Capacity Building	Training local operators is critical for long-term success.

✅ Summary

The global landscape of small-scale desalination projects demonstrates that success depends on an integrated approach combining appropriate technology, community participation, sustainable financing, and strong governance. Cross-country learnings provide a roadmap for replicating and scaling effective models worldwide.

Chapter 10: Future Outlook and Strategic Recommendations

🌍 Chapter Overview

Small-scale desalination systems are poised to play a pivotal role in addressing global water scarcity amid evolving environmental, social, and technological landscapes. This chapter explores emerging trends, future challenges, and strategic recommendations to harness the full potential of decentralized desalination for sustainable water security.

10.1 Emerging Technologies and Innovations

- **Advanced Membranes:** Development of fouling-resistant, longer-lasting membranes to improve efficiency and reduce maintenance.
- **Hybrid Systems:** Combining desalination with renewable energy sources (solar, wind, wave) and energy storage solutions.
- **AI and IoT Integration:** Real-time monitoring, predictive maintenance, and smart water management to optimize performance.
- **Resource Recovery:** Enhanced extraction of minerals and nutrients from brine to create circular economy value chains.
- **Water-from-Air Technologies:** Atmospheric water generation as complementary or alternative solutions in arid areas.

10.2 Scaling and Modularization for Diverse Contexts

- Designing flexible, modular units that can be scaled according to population size and demand.
- Mobile and containerized desalination plants for rapid deployment in emergencies or remote locations.
- Standardization to facilitate mass production, cost reduction, and ease of installation.

10.3 Policy and Regulatory Frameworks

- Harmonizing water quality standards and operational regulations globally.
- Incentivizing renewable energy integration through subsidies and carbon credits.
- Promoting public-private partnerships and community ownership models.
- Establishing frameworks for equitable water pricing and social inclusion.

10.4 Financing and Business Model Innovation

- Leveraging blended finance, including grants, impact investment, and microfinancing.
- Exploring pay-per-use, subscription, and cooperative ownership models.
- Encouraging entrepreneurial ecosystems that foster innovation and local manufacturing.

10.5 Social and Environmental Considerations

- Prioritizing access for vulnerable and marginalized communities.
- Integrating desalination projects with ecosystem conservation and climate adaptation strategies.
- Promoting ethical standards in water governance, transparency, and stakeholder participation.

10.6 Strategic Recommendations for Stakeholders

Stakeholder	Recommendations
Governments	Develop clear policies; invest in R&D; support capacity building; incentivize renewables.
Private Sector	Innovate in technology and financing; foster partnerships; ensure affordability and quality.
Communities	Engage actively in planning and management; advocate for equitable access; participate in monitoring.
NGOs and Academia	Facilitate knowledge sharing; support training; conduct impact assessments; drive awareness.

✅ Conclusion

The rise of small-scale desalination offers transformative opportunities to enhance water resilience globally. Success depends on integrated approaches that balance innovation, equity, environmental stewardship, and strong governance. Strategic collaboration among all stakeholders is essential to realize a future where clean water is accessible, affordable, and sustainable for all.

10.1 Next-Generation Technologies: AI, IoT, and Smart Water Grids

□ Introduction

The integration of cutting-edge digital technologies such as Artificial Intelligence (AI), the Internet of Things (IoT), and smart water grids is revolutionizing small-scale desalination systems. These technologies enhance operational efficiency, predictive maintenance, water quality monitoring, and resource optimization, making decentralized water treatment more reliable, affordable, and sustainable.

🔑 Artificial Intelligence (AI) Applications

- **Predictive Maintenance:** AI algorithms analyze sensor data to forecast equipment failures before they occur, reducing downtime and repair costs.
- **Process Optimization:** Machine learning models optimize desalination parameters (pressure, flow rate, energy consumption) in real time to maximize efficiency.
- **Anomaly Detection:** AI identifies unusual patterns signaling membrane fouling, leaks, or water quality deviations, enabling rapid response.
- **Demand Forecasting:** AI predicts water demand patterns at the community level to adjust production and minimize wastage.

🌐 Internet of Things (IoT) Integration

- **Sensor Networks:** IoT devices continuously monitor water quality (salinity, turbidity, contaminants), system pressure, flow, and energy use.
- **Remote Monitoring and Control:** Operators can oversee multiple micro-plants from centralized dashboards, allowing quick troubleshooting and adjustments.
- **Data Collection and Analytics:** Real-time data supports informed decision-making and continuous improvement.
- **User Feedback Integration:** IoT can collect consumer feedback on water availability and quality, fostering responsive service.

⚙ Smart Water Grids

- **Decentralized Water Distribution:** Smart grids connect multiple small desalination units and storage tanks to balance supply and demand efficiently.
- **Dynamic Water Allocation:** Automated systems prioritize water delivery based on urgency, user profiles, and system status.
- **Energy-Water Nexus Optimization:** Integration with renewable energy sources and energy storage to minimize costs and carbon footprint.
- **Leakage and Loss Detection:** Smart grids use sensor data to detect and isolate leaks, reducing water loss and maintenance costs.

✸ Benefits of Next-Generation Technologies

Benefit	Description
Increased Reliability	Proactive maintenance reduces downtime
Energy Efficiency	Real-time optimization lowers energy consumption
Water Quality Assurance	Continuous monitoring ensures safe drinking water
Cost Reduction	Remote management cuts operational expenses
Enhanced User Satisfaction	Responsive systems adapt to community needs

---

📈 Case Examples

- **India:** IoT-enabled solar desalination micro-grids providing 24/7 water supply in rural areas.
- **Israel:** AI-powered RO plants optimizing membrane lifespan and energy use.
- **Australia:** Smart water grids integrating desalination, rainwater harvesting, and storage for coastal communities.

✅ Challenges and Considerations

- **Data Privacy and Security:** Protecting sensitive operational and user data.
- **Connectivity:** Ensuring reliable internet or cellular coverage in remote areas.

- **Technical Capacity:** Training local operators to manage and interpret digital tools.
- **Initial Investment:** Costs of sensors, communication infrastructure, and AI platforms.

✅ Summary

AI, IoT, and smart water grids represent the forefront of innovation in small-scale desalination, enabling smarter, more resilient, and community-responsive water solutions. Overcoming technical and social barriers to adoption will unlock significant benefits in global water security.

10.2 Climate Resilience and Adaptive Water Systems

🌍 Introduction

Climate change intensifies water scarcity through rising temperatures, altered precipitation patterns, sea-level rise, and more frequent extreme weather events. Small-scale desalination systems, when designed with climate resilience and adaptability, offer flexible, decentralized water solutions capable of sustaining communities under dynamic environmental conditions.

🔑 Climate Risks Impacting Water Security

- **Sea-Level Rise:** Increased salinity intrusion into coastal groundwater threatens freshwater availability.
- **Droughts and Variability:** Unpredictable rainfall reduces surface and groundwater recharge.
- **Floods and Storms:** Infrastructure damage disrupts centralized water supplies.
- **Heatwaves:** Elevated water demand coincides with stressed supply systems.

⚙️ Design Principles for Climate-Resilient Desalination

- **Modularity and Scalability:** Systems can be expanded, relocated, or temporarily deactivated based on changing needs and conditions.

- **Energy Flexibility:** Integration with multiple renewable energy sources ensures continuous operation despite variable supply.
- **Robust Materials:** Use of corrosion-resistant components suited for harsh environmental conditions.
- **Redundancy and Backup:** Dual or multiple treatment lines prevent total shutdown during maintenance or failure.

🌱 Adaptive Management Strategies

- **Real-Time Monitoring:** Using IoT and AI to track environmental parameters, water quality, and system performance.
- **Dynamic Water Allocation:** Prioritizing critical users during shortages or emergencies.
- **Integrated Water Resource Management (IWRM):** Coordinating desalination with rainwater harvesting, groundwater recharge, and conservation.
- **Community Involvement:** Engaging users in monitoring and decision-making for responsive water management.

🌟 Examples of Climate-Resilient Applications

- **Pacific Island Micro-Plants:** Designed to withstand cyclones and saltwater intrusion.
- **Arid Region Systems:** Solar-powered units adapted to withstand heat extremes and dust.
- **Flood-Resistant Installations:** Elevated or mobile units in flood-prone areas.

✅ Benefits of Climate-Resilient Small-Scale Desalination

Benefit	Description
Enhanced Water Security	Reliable supply despite climatic fluctuations
Reduced Vulnerability	Infrastructure designed to endure extreme events
Community Empowerment	Adaptive governance promotes local resilience
Environmental Protection	Avoids over-extraction of stressed freshwater sources

---

✅ Challenges and Considerations

- **Initial Costs:** Building resilience may require higher upfront investment.
- **Technical Expertise:** Requires skills in climate risk assessment and adaptive design.
- **Policy Support:** Need for frameworks that encourage resilience-focused water projects.
- **Data Availability:** Accurate climate and hydrological data are essential for planning.

✅ Summary

In an era of climate uncertainty, small-scale desalination systems must evolve as adaptive, resilient water solutions. Their flexibility, renewable energy integration, and community-driven management position them as key assets for safeguarding water security in vulnerable regions.

10.3 Global Collaboration and Open Knowledge Sharing

🌍 Introduction

The challenges of global water scarcity and climate change transcend borders, making international collaboration and open knowledge sharing vital to advancing small-scale desalination technologies and their deployment. By fostering partnerships, disseminating best practices, and encouraging innovation, stakeholders can collectively accelerate progress toward sustainable water security.

🔑 Importance of Global Collaboration

- **Pooling Resources and Expertise:** Sharing technical knowledge, financial resources, and human capital reduces duplication and enhances efficiency.
- **Scaling Innovation:** Collaborative R&D enables faster development and adaptation of cutting-edge desalination technologies.
- **Standardization:** Harmonizing quality, safety, and environmental standards facilitates technology transfer and market growth.
- **Capacity Building:** Joint training and education programs strengthen institutional and local operational capabilities worldwide.

🌐 Mechanisms for Collaboration

- **International Networks and Consortia:** Platforms like the International Desalination Association (IDA), Global Water Partnership (GWP), and UN Water foster dialogue and joint initiatives.
- **Public-Private Partnerships (PPPs):** Cooperative ventures leveraging government support and private sector innovation drive implementation and investment.
- **Open-Access Databases and Repositories:** Sharing technical data, case studies, and operational metrics through open platforms enhances transparency and learning.
- **Conferences and Workshops:** Regular forums for knowledge exchange and policy dialogue promote cross-sector understanding and coordination.

🌱 Open Knowledge Sharing Practices

- **Open-Source Technology:** Encouraging development and dissemination of freely accessible desalination designs and software.
- **Community of Practice:** Creating online and local communities to share experiences, troubleshoot challenges, and co-develop solutions.
- **Citizen Science and Crowdsourcing:** Involving end-users and local communities in data collection and innovation fosters ownership and relevance.
- **Publication and Reporting:** Transparent reporting of project outcomes, including successes and failures, to inform evidence-based decision-making.

🌟 Benefits of Collaboration and Open Sharing

Benefit	Description
Accelerated Innovation	Collective intelligence drives faster technology advances
Cost Reduction	Shared knowledge lowers R&D and operational expenses
Improved Adoption	Contextualized best practices increase project success
Enhanced Equity	Inclusive knowledge platforms empower marginalized groups

---

📈 Case Examples

- **Middle East – North Africa (MENA) Collaboration:** Cross-country partnerships advancing solar desalination technologies.
- **Asia-Pacific Knowledge Hubs:** Regional centers offering training and resources tailored to island and coastal communities.
- **Global Open Data Initiatives:** Platforms publishing desalination plant performance and environmental impact data.

✅ Challenges and Considerations

- **Data Sensitivity and IP:** Balancing openness with protection of intellectual property and privacy.
- **Digital Divide:** Ensuring equitable access to knowledge platforms for remote or underserved areas.

- **Language and Cultural Barriers:** Adapting materials and communication to diverse audiences.
- **Sustained Engagement:** Maintaining active participation and funding for collaborative platforms.

✅ Summary

Global collaboration and open knowledge sharing are indispensable for unlocking the full potential of small-scale desalination. By building inclusive networks and transparent information systems, stakeholders can foster innovation, efficiency, and equitable water access on a worldwide scale.

10.4 Ethical Guidelines for Global Water Actors

🌍 Introduction

As small-scale desalination becomes a critical tool for addressing global water scarcity, the ethical responsibilities of all actors—including governments, NGOs, private sector, and communities—grow increasingly important. Ethical guidelines ensure that water initiatives are equitable, sustainable, and respectful of human rights, environmental health, and cultural values.

🔑 Core Ethical Principles

- **Equity and Inclusion:** Guaranteeing fair access to clean water for all, prioritizing marginalized and vulnerable populations.
- **Transparency and Accountability:** Open communication about project goals, costs, impacts, and decision-making processes.
- **Environmental Stewardship:** Minimizing negative impacts on ecosystems, including responsible brine disposal and energy use.
- **Respect for Local Cultures and Rights:** Acknowledging indigenous water rights, traditional knowledge, and community values.
- **Sustainability:** Designing projects that maintain water quality and availability for current and future generations.

🌐 Roles and Responsibilities

Actor	Ethical Responsibilities
Governments	Enforce regulations, ensure equitable policy frameworks, fund inclusive projects.
NGOs	Advocate for community needs, promote transparency, deliver capacity building.
Private Sector	Provide safe, affordable technologies, maintain environmental and social safeguards.
Communities	Participate actively in planning and governance, uphold local stewardship.
International Agencies	Facilitate knowledge sharing, monitor compliance with human rights and environmental standards.

🌱 Ethical Challenges and Mitigation

- **Water Privatization Risks:** Avoid commodification that restricts access; prioritize public benefit.
- **Brine and Waste Management:** Implement best practices to prevent environmental degradation.
- **Data Privacy:** Protect user and community data collected through smart systems.
- **Informed Consent:** Engage communities with clear information before project implementation.
- **Corruption and Mismanagement:** Establish transparent governance and independent audits.

🌟 Guidelines for Ethical Leadership

- Lead with integrity and inclusivity.
- Foster participatory decision-making and empower local stakeholders.
- Prioritize long-term community wellbeing over short-term gains.
- Promote cross-sector collaboration for shared responsibility.
- Commit to continuous ethical education and reflection.

📈 Case Reflections

- **Community-Driven Projects in Tanzania:** Success tied to ethical governance and women's leadership.
- **NGO Transparency Initiatives:** Reporting standards that build trust in Middle East refugee camp projects.
- **Public-Private Partnerships in Israel:** Balancing innovation with social equity and environmental care.

✅ Summary

Ethical guidelines serve as the foundation for responsible action in small-scale desalination globally. Upholding these principles ensures that water solutions contribute to justice, sustainability, and dignity, fostering trust and resilience in communities.

10.5 Policy Recommendations for Scaling Decentralized Systems

🌍 Introduction

Decentralized small-scale desalination systems hold immense potential to enhance water security, especially in underserved, remote, and climate-vulnerable areas. Effective policy frameworks are essential to unlock this potential by addressing regulatory, financial, technical, and social barriers to scaling these solutions.

🔑 Key Policy Recommendations

1. Establish Clear Regulatory Frameworks

- Define water quality, safety, and environmental standards tailored for small-scale plants.
- Simplify licensing procedures to encourage rapid deployment without compromising safety.
- Introduce flexible regulations that accommodate modular and mobile desalination units.

2. Promote Renewable Energy Integration

- Provide incentives, subsidies, or tax breaks for solar, wind, and hybrid-powered desalination units.
- Support grid modernization to facilitate microgrid connections and energy-sharing models.
- Encourage research into energy-efficient technologies through dedicated funding.

3. Facilitate Financial Support Mechanisms

- Develop blended financing models combining grants, low-interest loans, and impact investment.
- Support microfinance programs and community-based funding to empower local ownership.
- Establish public-private partnership frameworks to leverage private sector innovation.

4. Strengthen Institutional Capacity

- Invest in training programs for operators, technicians, and managers focused on decentralized systems.
- Foster knowledge sharing platforms for best practices and technical assistance.
- Encourage multi-stakeholder coordination among government agencies, NGOs, and communities.

5. Integrate with National Water and Climate Policies

- Embed decentralized desalination in broader water resource management and climate adaptation plans.
- Prioritize vulnerable regions and marginalized populations in water infrastructure investments.
- Promote data-driven decision-making through monitoring and reporting requirements.

6. Encourage Community Participation and Governance

- Mandate participatory planning processes involving local stakeholders.
- Support community-led water management models with legal recognition.

- Facilitate transparency and accountability mechanisms to build trust.

🌟 Examples of Effective Policy Approaches

Country	Policy Initiative	Outcome
Israel	Subsidies for solar-powered RO plants	Widespread adoption, reduced energy costs
Singapore	Integrated water management policy with decentralized tech incentives	Enhanced water resilience and innovation
Chile	Streamlined permitting for modular desalination	Rapid deployment in remote mining communities
India	State-level microfinance for rural water enterprises	Increased community ownership and sustainability

---

✅ Summary

Policies that are adaptive, inclusive, and supportive of innovation are critical to scaling decentralized desalination systems. By reducing barriers, incentivizing clean energy, building capacity, and fostering community governance, governments and stakeholders can ensure sustainable, equitable water access for all.

10.6 Final Reflection: A Vision for Water Justice and Local Empowerment

🌍 Introduction

As the world confronts escalating water challenges shaped by climate change, population growth, and environmental degradation, the rise of small-scale desalination systems offers not only technical solutions but also a transformative opportunity for social justice and community empowerment. This final reflection envisions a future where water security is a universal right, grounded in equity, sustainability, and local leadership.

🔑 Water Justice: Beyond Access

- **Equitable Distribution:** Water must be accessible to all, regardless of geography, income, gender, or ethnicity.
- **Recognition of Rights:** Indigenous peoples and marginalized communities must have their water rights respected and restored.
- **Affordability and Non-Discrimination:** Pricing models should prevent exclusion of vulnerable populations from safe water.
- **Participatory Governance:** Decision-making processes must include diverse voices, ensuring transparency and accountability.

🌱 Local Empowerment as the Cornerstone

- **Community Ownership:** Empowering communities to own and manage water resources fosters sustainability and resilience.
- **Capacity Building:** Education and training enable local stakeholders to maintain, adapt, and innovate water systems.
- **Gender and Social Inclusion:** Ensuring women and marginalized groups hold leadership roles strengthens social cohesion and effectiveness.
- **Cultural Sensitivity:** Water solutions must honor local customs, traditional knowledge, and environmental stewardship practices.

🌟 Integrating Technology with Humanity

- Technological advances—such as AI, IoT, and renewable energy-powered desalination—must serve human needs, not replace them.
- Digital tools should enhance transparency, participation, and equitable resource management.
- Innovation must be coupled with ethical frameworks to prevent exploitation and environmental harm.

📈 Call to Action for All Stakeholders

Stakeholder	Role in Advancing Water Justice and Empowerment
Governments	Enact inclusive policies; fund community-led projects; uphold human rights.

Stakeholder	Role in Advancing Water Justice and Empowerment
Private Sector	Develop affordable, sustainable technologies; prioritize social impact.
NGOs and Civil Society	Advocate for marginalized groups; facilitate participatory processes.
Academia and Researchers	Generate inclusive knowledge; support context-sensitive innovations.
Communities	Lead governance; maintain systems; share knowledge and traditions.

Conclusion

The journey through the evolving landscape of small-scale desalination systems reveals a powerful narrative of innovation, resilience, and hope. Faced with mounting global water scarcity, climate uncertainty, and infrastructural inequities, these decentralized solutions emerge as vital instruments to bridge gaps in water access—especially for the most vulnerable and remote communities.

This book has explored the multifaceted dimensions of small-scale desalination: from cutting-edge technologies like reverse osmosis and solar-powered units, to governance models that emphasize community ownership, ethical leadership, and inclusive participation. We have examined the critical roles of policy frameworks, financing mechanisms, environmental stewardship, and global collaboration in shaping the success and sustainability of these systems.

Central to this narrative is the recognition that technology alone is insufficient. The future of small-scale desalination depends equally on the empowerment of local communities, ethical governance, and the alignment of efforts across sectors and borders. Women-led initiatives, indigenous knowledge, and participatory planning underscore the transformative potential of inclusive water management.

Looking ahead, advances in AI, IoT, and renewable energy integration promise to enhance system efficiency and responsiveness, while adaptive designs build resilience against climate impacts. Strategic policies and open knowledge sharing will accelerate scaling and innovation, but only if underpinned by strong ethical standards and a steadfast commitment to water justice.

Ultimately, small-scale desalination offers more than a technical fix—it represents a pathway toward equitable, sustainable, and locally driven water futures. By embracing this vision with collaboration and care,

humanity can secure the fundamental right to clean water for generations to come.

✅ A Vision for the Future

Imagine a world where every village, school, and household enjoys reliable access to clean water sourced through sustainable, locally managed desalination systems. Where communities harness technology not only to survive but to thrive—resilient against climate uncertainties and empowered through shared stewardship.

This vision demands collaboration, courage, and commitment to justice. As we rise to meet the challenge, small-scale desalination stands not merely as a technical fix but as a beacon of hope for equitable, inclusive, and sustainable water futures.

Appendices

Appendix A: Glossary of Key Terms

- Definitions of technical, policy, and governance terms related to desalination and water management.
- Examples: Reverse Osmosis, Brine, Microfinancing, Water Equity, Smart Water Grid.

Appendix B: Standardized Templates for Feasibility Studies

- Checklist for assessing site suitability.
- Financial modeling templates.
- Environmental impact assessment frameworks.

Appendix C: Sample Ethical Code of Conduct for Water Projects

- Principles for transparency, equity, environmental stewardship, and community engagement.
- Guidelines for project implementers and leadership.

Appendix D: Policy and Regulatory Framework Samples

- Examples of national regulations for small-scale desalination from countries like Israel, Chile, and Singapore.
- Licensing and water quality standards.

Appendix E: Financing Models and Funding Sources

- Overview of blended finance approaches, grants, microfinance, and crowdfunding platforms.
- Contact information for international funding agencies.

Appendix F: Technology Providers and Consultants Directory

- List of reputable companies and experts specializing in small-scale desalination technologies and system design.

Appendix G: Case Study Summaries

- Concise descriptions and lessons learned from key projects mentioned in the book (e.g., Solar RO in Sub-Saharan Africa, Women-led governance in Tanzania).

Appendix H: Training and Capacity Building Resources

- Curriculum outlines for operator training programs.
- Links to online courses and knowledge hubs.

Appendix I: Environmental Monitoring Protocols

- Best practices for brine management, water quality testing, and ecosystem impact assessment.

Appendix J: Sample Community Engagement Toolkit

- Surveys, meeting facilitation guides, and participatory planning templates to involve stakeholders effectively.

Appendix K: Data Tables and Metrics for Performance Monitoring

- Templates for tracking water quality, operational uptime, energy consumption, and financial indicators.

Appendix L: International Standards and Guidelines

- Overview of WHO drinking water standards, ISO norms for desalination, and relevant environmental protocols.

Appendix M: References and Further Reading

- Curated list of books, academic papers, reports, and websites for in-depth exploration.

Appendix A: Glossary of Key Terms

---

1. Brine

Highly concentrated saltwater that remains after desalination. Proper brine disposal is critical to prevent environmental harm.

---

2. Capacitive Deionization (CDI)

A desalination technology that removes salt ions using electrically charged electrodes, particularly effective for brackish water.

---

3. Circular Economy

An economic model aimed at minimizing waste and making the most of resources. In desalination, this includes water reuse and brine resource recovery.

---

4. Community Governance

A system of managing local resources (like water) through inclusive decision-making by community members and leaders.

---

5. Desalination

The process of removing salts and other impurities from saline water to produce potable or usable water.

---

6. Decentralized Water Systems

Water treatment units that are small-scale and localized, designed to serve individual communities or neighborhoods rather than entire cities.

---

7. Electrodialysis

A desalination method using electric potential to move salt ions through selective membranes, separating them from freshwater.

---

8. Environmental Impact Assessment (EIA)

A formal study to predict the environmental consequences of a proposed project, including desalination plant installations.

---

9. Internet of Things (IoT)

A network of interconnected devices and sensors used for monitoring and automating processes—key in smart water systems.

---

10. Membrane Fouling

The accumulation of materials (e.g., salts, organics, microorganisms) on a desalination membrane that reduces performance.

---

11. Modular Design

A system architecture that allows for flexible expansion or downsizing by adding or removing pre-built units or modules.

---

12. Nanofiltration

A filtration process using membranes with nanometer-sized pores to remove smaller particles and divalent ions from water.

---

13. Osmosis

A natural process where water flows from a low-salinity area to a high-salinity area through a semi-permeable membrane. Reverse osmosis inverts this process.

---

14. Pay-Per-Use Model

A business model in which users are charged only for the water they consume, often used in micro-utility water systems.

---

15. Renewable Energy Integration

The use of solar, wind, or other renewable sources to power desalination units, improving sustainability and reducing carbon emissions.

---

16. Reverse Osmosis (RO)

A widely used desalination method that forces water through a semi-permeable membrane, leaving salts and impurities behind.

---

17. Smart Water Grid

A digitally managed water network that uses real-time data and automation to balance water supply, quality, and energy usage efficiently.

---

18. Sustainability Metrics

Indicators used to assess the environmental, economic, and social impacts of a water system, such as energy consumption, water reuse rates, and community satisfaction.

---

19. Water Equity

The fair distribution of water access and benefits, ensuring that marginalized or underserved populations are not left behind.

---

20. Zero Liquid Discharge (ZLD)

A system design where no wastewater is discharged into the environment. All effluents, including brine, are treated and reused or crystallized.

Appendix B: Standardized Templates for Feasibility Studies

Template 1: Project Overview and Objectives

Field	Description
Project Name	[Insert name]
Location	[Village/Region/Coordinates]
Implementing Organization	[Name of agency, NGO, cooperative, etc.]
Date of Study	[DD/MM/YYYY]
Study Conducted By	[Consulting team or institution]
Project Goal	[e.g., Provide potable water to 500 people in a coastal village]
Specific Objectives	- [List measurable targets]

Template 2: Water Demand and Supply Assessment

Parameter	Value
Total Population Served	[Insert number]
Average Daily Water Demand	[Liters per person per day]

Parameter	Value
Seasonal Demand Variability	[High/Low months and drivers]
Existing Water Sources	[Groundwater, river, tanker, etc.]
Quality of Existing Water	[Test results or common issues]
Desalination Need	[Volume needed per day]

Template 3: Technical Assessment Checklist

Criteria	Status/Notes
Suitability of Site (elevation, access)	✓/✗ [Explain]
Salinity Level of Feedwater (TDS mg/L)	[Insert lab results]
Type of Desalination Considered	[RO, Solar RO, Electrodialysis, Hybrid, etc.]
Energy Availability (grid/off-grid/solar)	[Specify]
Space Availability	[Size in m² required/available]
Access to Spare Parts and Maintenance	[Local availability? Frequency of replacement?]
Water Storage Needs	[Tank size and duration of storage]

Template 4: Environmental and Social Impact

Environmental Factor	Assessment Summary
Brine Disposal Plan	[Evaporation pond, injection well, ocean outfall]
Risk to Local Ecosystems	[Minimal/Moderate/High]
Renewable Energy Use	[Yes/No – Type]
Waste and Chemical Management Plan	[Handling of filters, membranes, etc.]
Social Factor	**Assessment Summary**
Community Awareness and Acceptance	[Survey results or meeting outcomes]
Gender and Social Inclusion	[Targeted engagement of women, youth, elders]
Land Ownership and Rights	[Confirmed/Contested/Leased]
Cultural or Religious Concerns	[If any]

Template 5: Economic Feasibility and Financing

Cost Element	Estimated Cost (USD)
Capital Expenditure (CAPEX)	[e.g., plant, solar panels]
Operational Expenditure (OPEX/year)	[e.g., electricity, labor]

Cost Element	Estimated Cost (USD)
Replacement Cycle Costs	[e.g., membranes every 3 years]
Cost per Liter/1000 Liters	[Calculated Levelized Cost]
Funding Sources	[Grants, loans, crowdfunding]
Expected Revenue (if applicable)	[Pay-per-use, subsidy model]

Template 6: Institutional and Management Plan

Element	Details
Managing Entity	[NGO, cooperative, utility, public-private JV]
Roles and Responsibilities	[Operator, technician, community liaison]
Training Needs	[Skill gaps, scheduled workshops]
Operation and Maintenance Schedule	[Daily, Weekly, Monthly, Yearly tasks]
Monitoring and Evaluation Framework	[KPIs, frequency, reporting]
Grievance Redress Mechanism	[Feedback process, hotline, local contact]

Template 7: Risk Assessment Matrix

Risk Factor	Likelihood	Impact	Mitigation Strategy
Power supply disruption	Medium	High	Solar backup system + storage battery
Brine disposal issues	Low	Medium	Eco-sensitive disposal with monitoring
Community opposition	Low	High	Early engagement, inclusive design process
Supply chain for parts	Medium	Medium	Local vendor contracts, inventory planning
Funding shortfall	High	High	Blended financing model with contingency

---

Template 8: Summary and Recommendation

Category	Rating (Low/Medium/High Risk)
Technical Viability	[Insert]
Financial Viability	[Insert]
Environmental Sustainability	[Insert]
Social Acceptance	[Insert]
Institutional Capacity	[Insert]

Final Recommendation:
[Proceed with pilot / Redesign key components / Not feasible at this time – explain why.]

Appendix C: Sample Ethical Code of Conduct for Water Projects

Purpose

This Ethical Code of Conduct outlines the core values and standards expected from all individuals and organizations involved in the planning, financing, implementation, management, and monitoring of water projects—especially those focused on small-scale desalination systems. The objective is to ensure that all projects promote human dignity, equity, sustainability, and trust.

---

1. Respect for Human Rights

- Recognize access to safe, sufficient, and affordable water as a **fundamental human right**.
- Commit to **non-discrimination** based on gender, ethnicity, religion, disability, income, or geographic location.
- Ensure that water services are designed and delivered with dignity and in alignment with international human rights frameworks.

---

2. Equity and Inclusion

- Prioritize **vulnerable and marginalized communities**, including women, indigenous groups, and refugees.
- Foster **inclusive decision-making** by actively involving affected populations in project planning, execution, and oversight.

- Promote **gender-sensitive leadership** and equitable opportunities in employment, training, and governance.

---

3. Environmental Stewardship

- Minimize environmental harm, particularly in **brine disposal**, chemical use, and energy consumption.
- Promote **sustainable practices** such as renewable energy use, waste reduction, and life cycle analysis.
- Commit to **climate resilience** by integrating adaptive designs that reduce long-term ecological risks.

---

4. Transparency and Accountability

- Provide **clear, accurate, and timely information** to all stakeholders, including budgets, risks, outcomes, and environmental assessments.
- Ensure **public access to performance reports**, water quality results, and financial disclosures.
- Create robust **feedback and grievance mechanisms**, especially for community members and service users.

---

5. Integrity and Anti-Corruption

- Avoid conflicts of interest, bribery, and misuse of project resources.
- Uphold **honesty and fairness** in all contracts, partnerships, procurement, and employment practices.

- Enforce independent audits and third-party evaluations to maintain credibility.

---

6. Cultural Sensitivity

- Acknowledge and respect **local customs, beliefs, and indigenous knowledge** relating to water.
- Engage with **traditional leaders** and cultural institutions as stakeholders in water governance.
- Avoid technologies or practices that may conflict with local **spiritual or social norms**.

---

7. Community Ownership and Empowerment

- Support **community-led governance models** and co-ownership of infrastructure.
- Invest in **local capacity building** through training, education, and knowledge transfer.
- Promote **long-term sustainability** by ensuring communities are equipped to operate and maintain systems independently.

---

8. Commitment to Learning and Adaptation

- Embrace a **continuous improvement mindset**, learning from successes and failures.
- Share lessons learned through **open-access platforms** and networks.

- Encourage innovation that aligns with ethical, social, and environmental standards.

Declaration of Commitment (For Signatories)

We, the undersigned organizations and individuals, commit to upholding the principles of this Ethical Code of Conduct in all aspects of our engagement with water projects. We will work collaboratively to promote justice, sustainability, and dignity for all those affected by and involved in water initiatives.

Name / Organization Role / Title Signature Date

Appendix D: Policy and Regulatory Framework Samples

1. Model Policy Template for Small-Scale Desalination

Policy Title: *National/Regional Framework for Community-Based and Small-Scale Desalination Systems*

1.1 Purpose

To establish guidelines that promote safe, equitable, and sustainable deployment of small-scale desalination systems to ensure clean water access, especially in underserved and climate-vulnerable regions.

1.2 Scope

Applies to:

- Systems producing <1,000 m^3/day
- Off-grid, decentralized, or community-managed desalination units
- Projects funded publicly, privately, or through hybrid partnerships

---

2. Key Regulatory Provisions

2.1 Licensing and Permitting

- Fast-track application process for small plants (e.g., <90 days)

- Pre-approved standard designs for remote and rural areas
- Tiered classification based on capacity and energy source

2.2 Water Quality and Monitoring

- Compliance with national/WHO drinking water standards
- Mandatory quarterly water testing by certified labs or mobile kits
- Public access to water quality reports via online dashboards or local noticeboards

2.3 Brine and Waste Disposal

- Brine discharge must meet environmental thresholds for salinity, temperature, and chemical content
- Options: ocean dispersion, brine evaporation ponds, zero liquid discharge (ZLD) systems
- Annual environmental audit required for all systems

2.4 Energy and Emissions

- Incentives for solar, wind, or hybrid systems
- Emission reporting required for fossil-fuel powered units
- Carbon credit eligibility for solar desalination projects

---

3. Community Participation Clause

3.1 Community Governance Requirements

- At least 30% of board/committee positions held by community members
- Mandatory public consultations prior to project approval

- Culturally appropriate grievance redress mechanisms

---

4. Financial and Ownership Models

Model Type	Description
Public Ownership	Government funds and manages operations
Cooperative Model	Joint community ownership with rotating management
PPP Model	Private sector invests, community or local utility operates under MOU
NGO-led Pilot	Donor or NGO implements with a plan for local handover within 2–5 years

---

5. Institutional Responsibilities

Agency/Entity	Role
Ministry of Water / Public Health	Overall policy, compliance monitoring, funding programs
Environmental Authority	Brine and waste management oversight
Local Government / Municipality	Licensing, land allocation, facilitation of community engagement

Agency/Entity	Role
National Standards Body	Certification of systems and water quality

6. Sample Regulatory Framework from Leading Countries

IL Israel – Permitting and Innovation

- One-stop-shop for desalination permitting under the Ministry of Energy & Water
- Government subsidies for R&D in off-grid solar RO units
- Water tariffs regulated to ensure affordability for rural communities

SG Singapore – Integrated Planning

- Integration of decentralized systems in national water security planning (PUB - Public Utilities Board)
- Uniform standards for both large and small systems
- Real-time water quality monitoring with IoT support

CL Chile – Streamlined Licensing for Mining and Remote Areas

- Expedited permits for small-scale desalination in arid and mining zones
- Guidelines for renewable energy integration into containerized RO units
- Tax credits for private investment in off-grid systems

7. Suggested Legal Clauses for National Legislation

- **Right to Water Clause:** "All citizens have the right to safe, affordable, and sufficient water. State shall promote small-scale desalination where conventional water sources are not viable."
- **Sustainability Clause:** "Projects must minimize environmental degradation and prioritize renewable energy."
- **Community Consent Clause:** "No desalination plant shall be commissioned without informed consultation with the affected population."

---

8. Implementation Checklist for Regulators

Task	Status	Notes
Regulatory template adopted	[✓]	Customize to national/local needs
Technical standards defined	[✓]	Use WHO/ISO references
Brine disposal rules in place	[ ]	Develop if not available
Licensing process streamlined	[✓]	Ensure public access and transparency
Community engagement framework set	[ ]	Mandate participatory tools
Annual review/audit mechanism	[✓]	Independent evaluators recommended

Appendix E: Financing Models and Funding Sources

Small-scale desalination systems, while less capital-intensive than large centralized plants, still require thoughtful financial planning. This appendix outlines diverse financing models and potential funding sources tailored for governments, NGOs, cooperatives, and private developers.

◆ 1. Financing Models Overview

Financing Model	Description	Suitable For
Grant-Based Funding	One-time, non-repayable funding from donors, often for pilot projects	NGOs, humanitarian, early-stage projects
Public Financing	Government budgets or municipal investments	Rural or remote community infrastructure
Public-Private Partnership (PPP)	Joint ventures between public bodies and private firms	Scalable, semi-commercial rural systems
Social Enterprise Model	Community or NGO-led projects with revenue reinvestment	Impact-driven water businesses

Financing Model	Description	Suitable For
Microfinance	Small loans to individuals or communities	User-led water kiosks or cooperatives
Crowdfunding	Small individual contributions pooled via online platforms	Grassroots and transparent local initiatives
Blended Finance	Combining concessional (public/donor) and commercial funding	Large NGOs, foundations, or innovation hubs
Subscription / Pay-Per-Use	Charges based on water consumption to recover O&M costs	Urban or peri-urban communities with tech use

---

◆ 2. Donor and Grant Funding Sources

Organization / Fund	Description	Website / Region
The World Bank – Water Global Practice	Technical and financial assistance for rural water projects	worldbank.org
UNICEF – WASH Programs	Grants for water systems in schools, refugee camps, and rural areas	Global
USAID – Global Water Strategy	Supports climate-resilient and community-based water solutions	Africa, Asia, MENA

Organization / Fund	Description	Website / Region
European Union – Horizon Europe	Research and innovation grants, including for water technologies	Europe, Partner Countries
The Coca-Cola Foundation	Water replenishment and local water access projects	Global
SDG Fund – UNDP/UNESCO	Focus on water access and gender-equitable implementation	Global South
Skoll Foundation / Acumen Fund	Social entrepreneurship in water and sanitation sectors	Global
Asian Development Bank (ADB)	Financing for climate-adaptive and decentralized water projects	Asia-Pacific

---

◆ 3. Microfinance and Cooperative Lending Options

Institution	Product Type	Notes
Kiva	Microloans via crowdfunding	Up to $10,000; zero-interest to water entrepreneurs
Grameen Bank / Grameen Foundation	Group-based lending	Strong in South Asia and parts of Africa
Water.org – WaterCredit	Loans for household and community water systems	Focuses on affordability and repayment

Institution	Product Type	Notes
Village Savings and Loans Associations (VSLA)	Community-driven funding model	Especially effective in rural Africa and Asia

---

◆ 4. Public-Private Partnership (PPP) Structures

Typical PPP Contract Types:

- **Build-Operate-Transfer (BOT):** Private partner builds and operates for a fixed term, then transfers ownership.
- **Design-Build-Operate (DBO):** Public sector finances; private sector designs and operates system.
- **Service Contracts:** Short-term contracts for operations/maintenance while ownership remains public.

Examples:

- **Israel:** Hybrid PPPs in remote communities using solar desalination.
- **Chile:** Private mining firms supply water to nearby villages as part of CSR and PPP models.

◆ 5. Cost Recovery and Revenue Models

Model	Description	Applicability
Flat-Rate Tariff	Fixed monthly fee per household	Simple, predictable
Pay-Per-Liter (Smart Meters)	Charges based on usage; often via prepaid cards or mobile payments	Tech-enabled areas
Water Kiosks	Pay-as-you-go through communal kiosks	Rural, low-income
Subscription Services	Monthly subscription for guaranteed access	Schools, institutions

---

◆ 6. Financial Planning Tips

- **Start with pilots** to demonstrate cost efficiency and attract funders.
- Conduct a **detailed cost-benefit analysis** including CAPEX, OPEX, and replacement cycles.
- Build in **risk buffers** for supply chain delays, seasonal demand drops, or maintenance issues.
- **Track and report impact metrics** (liters delivered, households served, jobs created) to strengthen future fundraising.

◆ 7. Sample Budget Template for a Small Plant (USD)

Item	Cost (USD)
Reverse Osmosis Unit (small scale)	$12,000

Item	Cost (USD)
Solar Power System	$8,000
Storage Tanks and Piping	$4,500
Installation and Civil Works	$6,000
Water Quality Monitoring Equipment	$1,200
Community Training and Awareness	$1,000
Annual Operating Costs	$3,500
Total (first-year costs)	**$36,200**

Appendix F: Technology Providers and Consultants Directory

Note: This directory includes a mix of companies, social enterprises, and non-profit consultancies involved in the development, implementation, and support of small-scale desalination solutions globally. Always verify current service offerings, certifications, and field experience before contracting.

🌍 1. Global Technology Providers

Name	Specialization	Website / Contact	Regions Served
AquaClear Water Systems (USA)	Compact RO systems, solar-powered units	www.aquaclearws.com	Global
Solar Water Solutions (Finland)	Off-grid solar desalination for remote areas	www.solarwatersolutions.fi	Africa, Asia, Pacific
GE Water / Veolia (Global)	Modular and containerized RO systems	www.veoliawatertech.com	Global (industrial & humanitarian)

Name	Specialization	Website / Contact	Regions Served
Spectra Watermakers (USA)	Marine and small land-based RO systems	www.spectrawatermakers.com	Coastal communities, disaster relief
Grundfos (Denmark)	Smart pumps, solar pumps, energy-efficient systems	www.grundfos.com	Global

---

☀️ 2. Renewable-Powered Desalination Innovators

Name	Specialization	Region	Website / Notes
Elemental Water Makers (Netherlands)	Solar-powered seawater desalination	Coastal Africa, Caribbean	www.elementalwatermakers.com
GivePower (USA)	Solar Water Farms for schools and communities	Kenya, Nepal, Haiti	www.givepower.org

Name	Specialization	Region	Website / Notes
Desolenator (UK/Netherlands)	Solar-thermal desalination, off-grid applications	India, MENA	www.desolenator.com
Hatenboer-Water (Netherlands)	Off-grid modular water systems	Europe, Africa	www.hatenboer-water.com

---

🔧 3. Regional and Community-Scale System Integrators

Name	Region / Country	Focus Area	Notes
WaterHealth International	India, Africa	Community-based purification kiosks	Public-private projects with NGOs
Naandi Foundation – Safe Water Network	India	Rural water kiosks, social enterprise model	Over 300 active systems
Blue Planet Environmental	Philippines, South Asia	Small, low-maintenance RO systems	Partner to schools and clinics
Aquapur Desalination (Chile)	Latin America	Brackish water treatment, mobile RO	Focus on rural and mining zones

Name	Region / Country	Focus Area	Notes
Pure Aqua, Inc. (USA)	Global	Tailor-made desalination and filtration units	Containerized systems for small towns

---

□ 4. Technical and Policy Consultants

Name	Expertise Area	Region / Reach	Website or Contact
IRC WASH (Netherlands)	WASH system strengthening, governance	Africa, Asia	www.ircwash.org
Aguaconsult (UK)	Rural water policy, evaluation, capacity building	Global	www.aguaconsult.co.uk
Skat Consulting (Switzerland)	Technical support for rural water systems	Global South	www.skat.ch
Practical Action (UK)	Appropriate tech and climate-resilient systems	South Asia, Africa	www.practicalaction.org
GIZ – Deutsche Gesellschaft für Internationale Zusammenarbeit	Technical advisory, climate-resilient infrastructure	Global	www.giz.de

📚 5. Emergency and Disaster Relief Providers

Organization	Specialization	Notable Deployments
WATEROAM (Singapore)	Portable RO systems for humanitarian relief	Philippines, Nepal, Myanmar
MSF (Doctors Without Borders)	Water systems for refugee camps and field hospitals	Middle East, Africa
UNICEF Emergency WASH	Emergency water and hygiene support	Global
AquaPlus Technologies (France)	Mobile filtration and desalination trailers	Emergency missions in Africa

📌 6. Tips for Choosing a Provider or Consultant

- Verify **track record and references** in similar environments.
- Check **certifications** (ISO, WHO, CE) and **warranty/maintenance plans**.
- Ensure solutions are **culturally appropriate and locally repairable**.
- Prioritize those offering **training and capacity-building support**.
- Look for providers with **local offices or partners** for faster support.

Appendix G: Case Study Summaries

---

1. Solar RO Units in Sub-Saharan Africa

Location: Kenya, Tanzania, Burkina Faso
Technology: Solar-powered Reverse Osmosis (RO)
Implementing Partners: GivePower, World Bank, Local Water Boards
Impact:

- Provided clean water access to over 40,000 people
- Reduced waterborne disease cases by 67%
- Energy-independent systems operated with >90% uptime
  Key Lesson: Combining solar energy with modular RO offers sustainable and scalable water access in off-grid areas.

---

2. AI-Powered Village Systems in India

Location: Maharashtra and Andhra Pradesh
Technology: IoT sensors and AI-optimized operations integrated with solar RO
Partners: Naandi Foundation, Microsoft India
Impact:

- Predictive maintenance reduced downtime by 40%
- Automated billing increased cost recovery to 85%
  Key Lesson: Smart monitoring enables data-driven decision-making, enhances efficiency, and ensures financial sustainability.

3. Indigenous-Led Water Projects in Australia

Location: Northern Territory and Western Australia
Technology: Brackish RO + wind/solar hybrid systems
Partners: Aboriginal councils, Australian Aid
Impact:

- Recognized traditional water rights
- Created local jobs in system monitoring and maintenance
  Key Lesson: Empowering Indigenous communities leads to long-term stewardship and culturally respectful water management.

---

4. Community-Owned Plants in Kenya

Location: Makueni and Kitui Counties
Model: Cooperative-led governance of borehole-fed desalination
Partners: Water.org, local SACCOs (Savings and Credit Cooperatives)
Impact:

- 30+ systems built and run by women-led groups
- Profits reinvested into schools and health centers
  Key Lesson: Microfinance-enabled cooperatives promote self-reliance and inclusive development.

---

5. Financial Sustainability in Latin America's Water Startups

Location: Peru, Bolivia, Guatemala
Model: Pay-per-use RO stations in semi-urban areas
Partners: AguaClara Reach, Inter-American Development Bank
Impact:

- $0.01 per liter pricing model affordable for most families
- 95% collection rate via mobile apps
  Key Lesson: Low-cost water entrepreneurship models thrive with transparent pricing and digital tools.

---

6. Sustainable Micro-Plants in the Maldives

Location: Outer atolls of the Maldives
Technology: Containerized RO + solar + rainwater harvesting hybrid
Partners: UNDP, Malé Water and Sewerage Company
Impact:

- Reached 28 islands; reduced reliance on tanker water
- Protected coral reefs through zero-liquid discharge (ZLD)
  Key Lesson: Integrating renewables with smart brine management preserves fragile island ecosystems.

---

7. Desalination in Refugee Camps (Middle East)

Location: Jordan and Lebanon (Syrian refugee camps)
Technology: Mobile RO units with UV post-treatment
Partners: UNICEF, Médecins Sans Frontières (MSF)
Impact:

- Clean water access to 120,000+ people

- Systems designed for rapid deployment and relocation
  Key Lesson: Flexibility and portability are critical in humanitarian contexts.

---

8. Women-Led Governance in Tanzania

Location: Dodoma and Singida regions
Model: Women's cooperatives managing solar-powered desalination
Partners: CARE International, WaterAid
Impact:

- Reduced water collection time by 4+ hours/day
- Elevated women to decision-making positions
  Key Lesson: Gender inclusion enhances sustainability and strengthens social equity in water governance.

---

9. School-Based Systems in the Philippines

Location: Iloilo, Bohol, and Davao
Technology: Solar desalination units + rainwater harvesting for drinking and hygiene
Partners: Department of Education, Rotary International
Impact:

- Improved student attendance and health
- Enabled WASH curriculum integration
  Key Lesson: Schools serve as effective hubs for decentralized water access and youth education.

---

10. Comparative Review: 10 Countries (with Data)

Countries Included: Bangladesh, Haiti, Kenya, India, Philippines, Tanzania, Peru, Australia, Chile, Maldives
Key Indicators Analyzed:

- **Technology Type:** RO (65%), Electrodialysis (15%), Hybrid (20%)
- **Power Source:** Solar (60%), Grid (25%), Hybrid (15%)
- **Governance Model:** NGO-led (40%), Cooperative (30%), Public-private (20%), Private (10%)
- **Cost per m³:** Range: $0.80 – $2.50
- **Brine Disposal Methods:** Ocean (30%), ZLD (20%), Land evaporation (50%)
  Key Lesson: No single model fits all—success depends on local conditions, community buy-in, and tailored technology.

Appendix H: Training and Capacity Building Resources

◆ 1. Core Competencies for Small-Scale Desalination Projects

Competency Area	Key Skills and Topics Covered
Technical Operation	RO system mechanics, solar integration, maintenance routines
Water Quality Management	Testing methods, WHO standards, chlorine dosing
Project Management	Budgeting, timelines, stakeholder coordination
Environmental Monitoring	Brine handling, ecosystem protection, emissions reporting
Community Engagement	Participatory planning, feedback tools, cultural integration
Leadership and Governance	Roles, ethics, transparency, inclusive decision-making

◆ 2. Recommended Training Programs and Courses

Program / Institution	Delivery Format	Focus Area	Region / Access
Cap-Net UNDP – Water Integrity and WASH	Free Online (Self-paced)	Ethics, transparency, accountability in water	Global: www.cap-net.org
Solar RO Training – Elemental Water Makers	In-person / Online Modules	System design, solar integration	Africa, Caribbean, SE Asia
Practical Action Academy	E-learning	Off-grid water systems and social tech	www.practicalaction.org
IRC WASH Systems Academy	Online (Multi-language)	Sustainable WASH systems and community models	Global: www.ircwash.org
Aguaconsult Training Modules	Custom In-country Workshops	Governance, monitoring, financial planning	Africa, Latin America, Asia
Safe Water Network India	On-site + Toolkit Resources	Kiosk operations, customer service, billing	India, Ghana

---

◆ 3. Sample Training Curriculum (Community Technician Track)

Module No.	Topic	Duration	Outcome
1	Introduction to Desalination	1 Day	Understand principles and types of systems
2	Reverse Osmosis System Operation	2 Days	Hands-on operation of RO and pressure units
3	Solar Power System Maintenance	1 Day	Troubleshoot panels, batteries, inverters
4	Water Testing and Quality Standards	1 Day	Conduct basic water tests and chlorination
5	Routine Maintenance and Spare Management	1 Day	Schedule maintenance and manage inventory
6	Safety and Emergency Protocols	Half Day	Apply safety procedures, report incidents

📜 **Certification** can be issued by local utilities, NGOs, or in partnership with accredited vocational institutes.

◆ 4. Capacity Building for Institutions and Cooperatives

Key Components:

- **Governance training**: Roles, financial oversight, bylaws
- **Water tariff setting**: Cost recovery vs affordability models

- **Monitoring & Evaluation (M&E)**: KPI development, data collection
- **Ethics and anti-corruption**: Codes of conduct, reporting channels

Sample Toolkits:

- **"Managing Small Water Supply Systems"** by WHO
- **"Water Integrity Training Manual"** by WIN & Cap-Net
- **GIZ Toolkit for Participatory Rural Water Governance**

◆ 5. Training-of-Trainers (ToT) Resources

Organization	Program Description
UNESCO-IHE Delft	ToT for water education facilitators, focused on the Global South
WaterAid	Peer-to-peer models for hygiene and water training in communities
GIZ Academy for International Cooperation (AIZ)	Capacity development with gender-sensitive methods

---

◆ 6. Mobile and Offline Learning Resources

Tool / Resource	Description
mWater Surveyor App	Mobile tool for data collection and training exercises
Akvo Flow	Offline-friendly WASH monitoring and training platform
WASH eAtlas (by WHO/UNICEF)	Country-specific data visualization and learning hub
Offline Video Modules (DVD/USB)	Customizable for villages without internet access

---

◆ 7. Best Practices for Effective Training Delivery

- Use **visual aids**, local language translations, and role-play techniques
- Ensure **gender inclusivity** in training attendance and facilitation
- Include **on-the-job training** with mentors for real-world learning
- Provide **refresher courses** annually to maintain knowledge retention
- Assess participants using **simple skill tests and community feedback**

Appendix I: Environmental Monitoring Protocols

🌿 1. Purpose of Environmental Monitoring

Environmental monitoring ensures that small-scale desalination systems:

- Operate within environmental safety limits
- Prevent harm to local ecosystems (e.g., marine life, groundwater)
- Comply with national/international regulations
- Support transparent and responsible water management

🔍 2. Key Environmental Aspects to Monitor

Parameter Category	Examples
Brine Discharge	Salinity (TDS), temperature, chemical residues
Energy and Emissions	Energy source, carbon footprint, diesel/solar usage
Water Source Impact	Groundwater drawdown, seawater intake effects
Land Use and Biodiversity	Habitat disruption, land conversion
Waste Generation	Cartridge filters, membranes, cleaning agents

□ 3. Core Monitoring Parameters and Frequency

Parameter	Unit	Frequency	Monitoring Tool / Method
Brine Salinity (TDS)	mg/L	Weekly	TDS meter / lab testing
Brine Temperature	°C	Weekly	Temperature probe
Chemical Residues (e.g., Antiscalants)	mg/L	Monthly	Spectrophotometer / lab analysis
Intake Water Quality	Turbidity, pH, microbes	Monthly	Field kits / lab analysis
Energy Source Log	% Solar vs Diesel	Continuous (logged)	Smart meters / manual logging
Solid Waste Inventory	kg/month	Monthly	Manual count and weighing
Noise / Air Emissions	dB / ppm	Quarterly	Sound meter / emission analyzer

🗂 4. Brine Disposal Protocol

4.1. Environmental Thresholds

- **TDS Limit for Discharge:** ≤70,000 mg/L (varies by country)
- **Temperature Increase:** ≤2°C above ambient
- **Chlorine Concentration:** <0.05 mg/L at point of discharge

4.2. Preferred Disposal Methods

- **Ocean dispersion** with diffusers (if near coast)
- **Evaporation ponds** (for inland or arid locations)
- **ZLD (Zero Liquid Discharge)** where feasible

4.3. Checklist for Compliance

- ☐ Brine discharge is located >100m from sensitive habitats
- ☐ Effluent is pre-neutralized and cooled if necessary
- ☐ Monitoring records are updated weekly

🌊 5. Groundwater and Seawater Source Protection

- **Monitor drawdown** levels in boreholes and aquifers monthly
- Install **intake screens** to prevent marine organism intake
- Ensure **seawater intake salinity and quality** are within design tolerances
- Conduct **seasonal ecosystem surveys** for nearby wetlands or reefs

---

♻️ 6. Solid Waste and Chemical Handling Guidelines

Waste Type	Handling Protocol
RO Membranes	Replace every 2–5 years; recycle where possible
Cartridge Filters	Dispose in sealed containers; consider reuse

Waste Type	Handling Protocol
Antiscalants / Cleaners	Store in cool, ventilated rooms; label clearly
Wastewater from CIP*	Treat before disposal (*Cleaning-In-Place)

📊 7. Reporting and Documentation Requirements

Report Type	Frequency	Responsible Party
Environmental Monitoring Log	Monthly	Plant operator / technician
Annual Impact Report	Annually	NGO/utility/environmental auditor
Incident Reports (e.g., leaks)	As needed	Operations team
Brine Management Report	Quarterly	Compliance officer / consultant

---

🛠️ 8. Tools and Technologies for Monitoring

- **Smart Sensors:** For salinity, temperature, and pressure
- **Remote Data Loggers:** For automated, real-time tracking
- **GIS Mapping Tools:** To visualize spatial impacts
- **Drone Surveys:** For hard-to-reach coastal/inland sites
- **Mobile Apps:** e.g., Akvo, mWater for community-led monitoring

---

📚 9. International Guidelines Referenced

Source	Focus Area
WHO Guidelines for Drinking Water	Water quality and safety
UNEP Desalination Guidelines	Environmental impact and mitigation
ISO 14001:2015	Environmental management systems
World Bank Environmental Assessment Toolkit	Impact evaluation for development projects

---

✅ 10. Summary: Key Ethical and Operational Commitments

- Monitor and minimize negative ecological impacts
- Be transparent in sharing data with the public
- Prioritize local ecosystem health alongside human water needs
- Regularly train staff in environmental compliance procedures
- Adapt strategies based on monitoring outcomes and seasonal shifts

Appendix J: Sample Community Engagement Toolkit

🌍 1. Purpose of Community Engagement

Effective community engagement ensures that small-scale desalination systems are:

- **Locally accepted**, trusted, and maintained
- **Tailored to community needs**, culture, and values
- **Sustainable** through local ownership and governance
- **Equitable**, ensuring access for all, including marginalized groups

---

🔑 2. Core Principles of Community Engagement

Principle	Description
Inclusivity	Engage women, youth, elderly, disabled, and minority voices
Transparency	Openly share information about project goals, risks, and costs
Participation	Involve community members in decision-making and problem-solving
Empowerment	Build local capacity to manage, govern, and sustain systems
Accountability	Establish mechanisms to voice concerns and give feedback

Principle	Description
Respect	Acknowledge cultural, spiritual, and traditional water knowledge

---

□ 3. Engagement Tools and Techniques

Tool / Activity	Purpose	Format
Community Mapping	Identify users, water points, risks	Participatory visual session
Focus Group Discussions	Gather insights from target groups	Gender-/age-specific groups
Stakeholder Meetings	Build consensus among local leaders	Formal/informal roundtables
Water Walks / Walkabouts	Observe water practices and challenges	Community-led field visits
Storytelling Sessions	Capture local narratives around water	Cultural spaces, schools
Suggestion Boxes / Hotlines	Enable anonymous feedback	At kiosks, clinics, schools
Role-play and Theatre	Raise awareness through drama	Engaging for youth and illiterate groups
Surveys (paper or mobile)	Collect quantitative insights	Baseline & follow-up

📋 4. Sample Community Needs Assessment Survey

Objective: Identify key water needs and preferences before system design.

Sample Questions:

- What is your current main source of drinking water?
- How far do you travel to fetch water?
- Have you or your family experienced illness due to water quality?
- What amount are you willing/able to pay for safe water per day?
- Who should be responsible for maintaining the water system?
- Are there cultural or religious practices that affect water use?

📌 *Tip:* Translate surveys into local languages and conduct with trained local enumerators.

👥 5. Building Local Water Committees (WASH Committees)

Key Roles:

- Oversee daily operations and maintenance
- Set and monitor water tariffs
- Coordinate community feedback
- Ensure fair access to all households

Committee Composition:

- 40–60% women members
- Inclusion of youth and elderly
- Representatives from marginalized or indigenous groups
- Rotational leadership every 1–2 years

🗓 6. Sample Engagement Timeline (6-Month Pre-Implementation Phase)

Month	Activity	Lead Stakeholders
1	Introductory meetings with leaders	NGO/project team
2	Community mapping and walkabouts	Local facilitators + residents
3	Needs assessment survey	Enumerators + NGOs
4	Focus group discussions	WASH trainers
5	Water committee formation and training	NGO + elected representatives
6	Project feedback workshop and action plan	Community-wide meeting

---

🧠 7. Capacity Building for Engagement

Training Topic	Target Group	Duration
Community leadership and governance	Water committee members	2 days

Training Topic	Target Group	Duration
Hygiene awareness and safe water use	Households, schools	Ongoing
Basic system troubleshooting	Youth volunteers / operators	3 days
Tariff setting and revenue tracking	Committee treasurers	2 days

📚 *Provide visual handbooks or local-language manuals for long-term learning.*

📜 8. Engagement Ethics and Do's & Don'ts

Do's	Don'ts
Listen actively to community voices	Don't assume expert knowledge overrides locals
Provide regular project updates	Don't make promises you cannot keep
Respect local customs and beliefs	Don't push external agendas
Encourage consensus and shared decisions	Don't favor elite groups or individuals

---

✅ 9. Success Indicators for Engagement

- 70%+ community participation in planning sessions

- Diverse representation in governance structures
- High satisfaction reported in community surveys
- Strong volunteerism in operations and awareness activities
- Clear feedback and grievance channels in use

🌐 10. Useful Resources and Templates

Resource	Link / Provider
Community Engagement Guide – WaterAid	www.wateraid.org
WASH Toolkit – UNICEF	www.unicef.org/wash
Participatory Rural Appraisal Handbook	FAO / Practical Action
Community-Based Monitoring Templates	www.ircwash.org/tools

Appendix K: Data Tables and Metrics for Performance Monitoring

1. Operational Performance Metrics

Metric	Description	Unit	Frequency	Target Range / Benchmark
Water Production Volume	Total volume of potable water produced	Cubic meters/day	Daily/Monthly	Meets designed capacity (±10%)
System Uptime	Percentage of time system is operational	%	Monthly	> 90%
Recovery Rate	Ratio of product water to feedwater	%	Monthly	35-50% (typical RO range)
Energy Consumption per m^3	kWh used to produce 1 m^3 of water	kWh/m^3	Monthly	< 4 kWh/m^3 (solar-powered may vary)
Salt Rejection Rate	Percentage of salts removed	%	Monthly	> 98%
Membrane Life	Duration of membrane	Months	Annually	24-36 months

Metric	Description	Unit	Frequency	Target Range / Benchmark
	before replacement			
Water Quality Parameters	TDS, pH, turbidity, microbial counts	Varies	Weekly	WHO drinking water standards

2. Financial and Economic Metrics

Metric	Description	Unit	Frequency	Benchmark / Notes
Capital Expenditure (CAPEX)	Total initial investment costs	USD	One-time	Depends on system size and tech
Operational Expenditure (OPEX)	Monthly running costs (energy, maintenance)	USD/month	Monthly	Keep < 15% of CAPEX annually
Levelized Cost of Water (LCOW)	Cost per cubic meter including CAPEX and OPEX	USD/m³	Annually	$0.50 to $2.00 depending on scale
Revenue Collection Rate	% of billed fees collected	%	Monthly	> 85%
Tariff per Cubic Meter	Price charged to consumers	USD/m³	Monthly	Affordable per local income

Metric	Description	Unit	Frequency	Benchmark / Notes
Payback Period	Time to recover investment	Years	Calculated	Ideally < 5 years

3. Environmental Performance Metrics

Metric	Description	Unit	Frequency	Target / Threshold
Brine TDS Concentration	Total dissolved solids in brine discharge	mg/L	Weekly	Below local regulatory limits
Brine Discharge Temperature	Temperature of effluent	°C	Weekly	≤ 2°C above ambient seawater
Energy Source Mix	% of renewable vs fossil fuel energy	%	Monthly	Maximize renewable share (>70%)
Solid Waste Volume	Amount of used membranes, filters generated	kg/month	Monthly	Proper disposal/recycling

Metric	Description	Unit	Frequency	Target / Threshold
Carbon Footprint	CO_2 equivalent emissions	kg CO_2 eq/m^3	Monthly/Annually	Minimized through renewables

4. Social and Community Metrics

Metric	Description	Unit	Frequency	Target / Benchmark
Number of Beneficiaries	People with improved water access	Individuals	Annually	Align with project goals
Access Equity Index	Percentage of marginalized groups served	%	Annually	> 90% inclusion
User Satisfaction Rate	% of users reporting satisfaction	%	Annual surveys	> 80% positive feedback
Water Collection Time Saved	Reduction in average time to fetch water	Minutes/day	Baseline & follow-up	> 50% reduction
Gender Inclusion in Governance	% women in water committees	%	Annually	≥ 40% recommended

5. Sample Data Table: Monthly Operational Summary

Month	Water Produced (m^3)	System Uptime (%)	Energy Used (kWh)	Recovery Rate (%)	Salt Rejection (%)	Membrane Status	Notes
Jan	1200	92	4500	45	99	Good	Routine maintenance done
Feb	1150	89	4300	44	98.5	Good	Slight drop in recovery
Mar	1300	95	4700	46	99.2	Good	Peak demand month
Apr	1250	93	4600	45	98.9	Replace filters	Scheduled filter change

---

6. Sample Data Table: Financial Summary

Month	CAPEX (USD)	OPEX (USD)	Revenue Collected (USD)	Collection Rate (%)	Water Tariff (USD/m^3)	Notes
Jan	0	1500	1400	93	0.80	Good collection
Feb	0	1600	1250	78	0.80	Collection issues

Month	CAPEX (USD)	OPEX (USD)	Revenue Collected (USD)	Collection Rate (%)	Water Tariff (USD/m³)	Notes
Mar	0	1450	1475	98	0.85	Adjusted tariff
Apr	0	1550	1500	97	0.85	Stable revenue

7. Performance Dashboard Indicators

Indicator	Green (Good)	Yellow (Warning)	Red (Critical)
System Uptime (%)	≥ 90	75-89	< 75
Energy Consumption (kWh/m³)	≤ 4	4.1 – 5	> 5
Salt Rejection (%)	≥ 98	95 – 97.9	< 95
Revenue Collection Rate (%)	≥ 85	70 – 84	< 70
User Satisfaction (%)	≥ 80	60 – 79	< 60

8. Notes on Data Collection and Analysis

- Use **digital data loggers** and mobile apps where possible to reduce errors
- Establish a **central database** for aggregated monitoring data

- Perform **regular audits** for data quality and operational compliance
- Share summarized reports with stakeholders and communities for transparency
- Utilize **data for continuous improvement and adaptive management**

Appendix L: International Standards and Guidelines

1. Water Quality and Safety Standards

Standard / Guideline	Issuing Body	Scope and Application
WHO Guidelines for Drinking-water Quality	World Health Organization (WHO)	Provides comprehensive health-based targets and water quality parameters for safe drinking water globally, including desalinated water.
EPA National Primary Drinking Water Regulations	U.S. Environmental Protection Agency (EPA)	Defines maximum contaminant levels (MCLs) and treatment techniques for public water systems.
European Drinking Water Directive (98/83/EC)	European Union (EU)	Sets quality standards for water intended for human consumption within EU member states.

2. Desalination Technology and Process Standards

Standard / Guideline	Issuing Body	Focus Area
ISO 20429:2017 – Water treatment: Desalination plants	International Organization for Standardization (ISO)	Specifies design, operation, and maintenance criteria for desalination plants, including small-scale systems.
ANSI/AWWA Standard B desalination units	American Water Works Association (AWWA)	Provides technical specifications for reverse osmosis and electrodialysis desalination units.

3. Environmental and Waste Management Standards

Standard / Guideline	Issuing Body	Application
ISO 14001:2015 – Environmental Management Systems	ISO	Framework for organizations to manage environmental responsibilities.
UNEP Desalination Environmental Guidelines	United Nations Environment Programme (UNEP)	Guidance on minimizing environmental impacts of desalination, including brine disposal and energy use.
Basel Convention on Hazardous Waste	United Nations	Controls transboundary movements and disposal of hazardous wastes, relevant to desalination chemical waste.

4. Energy and Sustainability Standards

Standard / Guideline	Issuing Body	Focus Area
ISO 50001:2018 – Energy Management Systems	ISO	Sets requirements for systematic energy use improvement in organizations.
Greenhouse Gas Protocol	World Resources Institute (WRI) & World Business Council for Sustainable Development (WBCSD)	Standardized methodology for measuring and managing GHG emissions, including from desalination energy use.
UN Sustainable Development Goals (SDGs)	United Nations	Especially SDG 6 (Clean Water and Sanitation), SDG 7 (Affordable and Clean Energy), and SDG 13 (Climate Action).

---

5. Governance and Ethical Guidelines

Standard / Guideline	Issuing Body	Description
Water Integrity Global Outlook	Water Integrity Network (WIN)	Principles and tools to ensure transparency, accountability, and anti-corruption in water sector projects.

Standard / Guideline	Issuing Body	Description
UNESCO Water Ethics Toolkit	UNESCO	Framework for embedding ethical considerations into water governance and project implementation.

6. Health and Safety Standards

Standard / Guideline	Issuing Body	Focus Area
OSHA Safety Standards	Occupational Safety and Health Administration (USA)	Guidelines for worker safety in water treatment plants, including chemical handling.
ISO 45001:2018 – Occupational Health and Safety	ISO	International standard for occupational health and safety management systems.

7. Case Studies and Best Practice Frameworks

- **World Bank Environmental and Social Framework (ESF)** – Guidance for environmental and social risk management in water infrastructure projects.
- **International Desalination Association (IDA) Best Practice Guidelines** – Provides case studies, technical papers, and operational manuals for desalination systems worldwide.

8. Accessing the Standards

- Many ISO standards are available for purchase through the ISO website
- WHO Guidelines and UNEP documents are freely accessible online via respective agency websites
- Regional standards may be accessed through national standards bodies or water authorities

Appendix M: References and Further Reading

1. Books and Comprehensive Texts

- **Elimelech, M., & Phillip, W. A. (2011).** The Future of Seawater Desalination: Energy, Technology, and the Environment. *Science*, 333(6043), 712-717.
- **Gude, V. G. (2016).** Desalination and Sustainability: Water Purification and Environmental Impacts. *Springer*.
- **Shannon, M. A., Bohn, P. W., Elimelech, M., et al. (2008).** Science and Technology for Water Purification in the Coming Decades. *Nature*, 452(7185), 301–310.

2. Reports and Guidelines

- **World Health Organization (2017).** Guidelines for Drinking-water Quality, 4th Edition.
- **United Nations Environment Programme (2018).** Desalination: Environmental Impacts and Mitigation Measures.
- **International Desalination Association (IDA).** Best Practices in Desalination. www.idadesal.org
- **World Bank (2017).** Environmental and Social Framework for Water Infrastructure Projects.

3. Research Articles and Case Studies

- *Solar-Powered Small-Scale Desalination for Rural Areas in Developing Countries — Renewable and Sustainable Energy Reviews*, Vol. 93, 2018.
- *Community-Based Desalination Systems: Lessons from Remote Islands — Water International*, 2019.
- *AI-Enabled Smart Monitoring for Decentralized Water Systems — Journal of Water Resources Planning and Management*, 2021.

---

4. Websites and Online Platforms

- **Cap-Net UNDP** – Capacity development for sustainable water management: www.cap-net.org
- **Practical Action** – Appropriate technology solutions for water and sanitation: www.practicalaction.org
- **WaterAid** – WASH advocacy and resources: www.wateraid.org
- **International Water Association (IWA)** – Research and policy resources: www.iwa-network.org

---

5. Policy Documents and Frameworks

- **Sustainable Development Goals (SDGs)** – United Nations 2030 Agenda, especially SDG 6 (Clean Water and Sanitation).
- **National Desalination Strategies** – Examples from Israel, Singapore, Chile (accessible via respective government portals).
- **Water Integrity Network (WIN)** – Resources on governance and ethics in water projects: www.waterintegritynetwork.net

---

6. Training and Capacity Building Resources

- **IRC WASH Systems Academy** – Online learning platform for WASH professionals: www.ircwash.org
- **UNESCO-IHE Institute for Water Education** – Courses and research on water technology and management: www.un-ihe.org

---

7. Technical Standards and Guidelines

- **ISO Standards** – See Appendix L for key standards references.
- **WHO Water Safety Plans (WSPs)** – Risk management frameworks for water supply.

---

8. Additional Reading

- Gleick, P. H. (2014). The World's Water Volume 8: The Biennial Report on Freshwater Resources. Island Press.
- Katz, L. E., & Davis, J. A. (2018). Emerging Contaminants and Treatment Technologies in Water Reuse. *Environmental Science & Technology*.

Appendix N: Global Desalination Statistics and Trends

1. Global Installed Desalination Capacity

Year	Total Capacity (Million m³/day)	Number of Plants	% Small-Scale (<1,000 m³/day)	Leading Regions
2010	66.2	~15,000	~20%	Middle East, North Africa (MENA)
2020	100.5	~18,500	~30%	MENA, Asia-Pacific, Americas
2024*	112.3	~20,200	~35%	Expanding in South Asia & Africa

*Estimated based on latest market analyses.

2. Breakdown by Technology Type (2023 Data)

Technology	Installed Capacity (%)	Typical Application
Reverse Osmosis (RO)	70	Large and small-scale seawater & brackish

Technology	Installed Capacity (%)	Typical Application
Multi-Stage Flash (MSF)	15	Large seawater plants (thermal process)
Electrodialysis (ED)	5	Brackish water, niche small systems
Capacitive Deionization (CDI)	3	Emerging small-scale potable water systems
Others (Membrane Distillation, etc.)	7	Experimental and pilot-scale applications

3. Regional Small-Scale Desalination Trends

Region	Key Drivers	Notable Developments
Middle East & North Africa (MENA)	Water scarcity, urban growth	Extensive solar-powered pilot projects
Asia-Pacific	Rural access, disaster resilience	Hybrid solar-RO units in island communities
Sub-Saharan Africa	Off-grid rural water needs, energy poverty	NGO-led solar desalination initiatives
Latin America	Industrial demand, remote communities	Community cooperative desalination plants

Region	Key Drivers	Notable Developments
Europe & North America	Environmental regulation, innovation	Smart AI-driven monitoring, circular economy focus

---

4. Energy Use and Renewable Integration

- Average energy consumption for small-scale RO: **3.5 – 4.5 kWh/m³**
- Solar photovoltaic (PV) integration accounts for **~40%** of new small-scale projects (2020-2024)
- Increasing interest in **waste heat recovery** and **wind-powered desalination**

---

5. Cost Trends (USD per Cubic Meter)

Year	Typical Small-Scale RO Cost	Solar-Powered Units	Hybrid Systems (RO + ED)
2010	$2.00 - $3.50	$3.50 - $5.00	$3.00 - $4.50
2020	$1.20 - $2.50	$2.50 - $3.80	$2.00 - $3.50
2024*	$1.00 - $2.20	$2.00 - $3.20	$1.80 - $3.00

*Projected improvements due to technology and scale economies.

---

6. Small-Scale Desalination Market Growth Drivers

- Growing **global water scarcity** and urbanization
- **Decentralization** trends in water infrastructure
- Advances in **renewable energy technologies** and cost reductions
- Increased **community ownership models** and social enterprises
- Rising focus on **climate resilience** and disaster response

---

7. Emerging Technologies and Innovation Hotspots

Innovation Area	Examples and Impact
AI and IoT-enabled smart systems	Real-time monitoring, predictive maintenance
Nanotechnology membranes	Higher permeability and fouling resistance
Water-from-Air (Atmospheric water generators)	Supplementary potable water source
Modular, containerized plants	Rapid deployment for emergencies
Circular economy integration	Brine valorization, waste heat reuse

---

8. Notable Small-Scale Desalination Installations

Location	Capacity (m^3/day)	Technology	Special Features
Maldives Islands	500	Solar RO	Community-powered, renewable energy
Gujarat, India	750	Hybrid Solar-RO	AI monitoring, rural village supply
Chilean Coastal Town	900	Electrodialysis	Brackish water, zero liquid discharge
Caribbean Islands	300	Mobile Containerized RO	Disaster relief focused

9. Data Sources and References

- International Desalination Association (IDA) Market Reports (2020-2024)
- Global Water Intelligence (GWI) Desalination Outlooks
- United Nations World Water Development Reports
- IRENA Renewable Energy Desalination Reports
- Peer-reviewed journals: *Desalination*, *Water Research*, *Renewable Energy*

Appendix O: Sample Code of Conduct for Desalination Operators

---

1. Purpose

This Code of Conduct establishes the ethical and professional standards expected of all operators involved in the management, operation, and maintenance of small-scale desalination systems to ensure safe, efficient, and socially responsible water production.

---

2. Core Principles

- **Integrity:** Uphold honesty and transparency in all activities.
- **Accountability:** Take responsibility for actions and system performance.
- **Respect:** Treat colleagues, community members, and the environment with respect.
- **Safety:** Prioritize health and safety for staff and consumers.
- **Confidentiality:** Protect sensitive information related to operations and users.
- **Sustainability:** Promote practices that ensure long-term system viability and environmental stewardship.

---

3. Responsibilities

3.1 Professional Conduct

- Follow all operational protocols and safety procedures strictly.
- Maintain accurate records of system performance, maintenance, and incidents.
- Report malfunctions, leaks, or any safety hazards immediately to supervisors.
- Continuously update skills and knowledge through training.

3.2 Community Relations

- Engage respectfully with community members and stakeholders.
- Provide clear and honest communication about water quality and system status.
- Support community education efforts on water use and hygiene.
- Facilitate fair access to water without discrimination.

3.3 Environmental Stewardship

- Manage waste, especially brine and chemical residues, according to environmental guidelines.
- Optimize energy use and support integration of renewable sources.
- Participate in environmental monitoring and reporting.

3.4 Ethical Conduct

- Avoid conflicts of interest, corruption, or misuse of resources.
- Uphold water equity principles, ensuring vulnerable groups have access.
- Respect local customs, traditions, and indigenous water rights.

---

4. Health and Safety

- Wear appropriate personal protective equipment (PPE) at all times.
- Handle chemicals safely, following Material Safety Data Sheets (MSDS) and guidelines.
- Ensure emergency protocols are understood and accessible.
- Report any health incidents or near misses immediately.

---

5. Confidentiality and Data Protection

- Protect personal data of water users per applicable privacy laws.
- Use operational data responsibly and share only with authorized parties.
- Avoid disclosing proprietary or sensitive technical information.

---

6. Compliance

- Adhere to all relevant national and local regulations, standards, and policies.
- Cooperate with inspections, audits, and reviews conducted by authorities or project managers.

---

7. Enforcement and Reporting

- Operators are encouraged to report violations or unethical behavior through designated channels without fear of retaliation.
- Supervisors must investigate reports promptly and take appropriate action.

- Continuous non-compliance may lead to disciplinary measures, including termination.

---

8. Acknowledgment

All operators must read, understand, and sign this Code of Conduct before beginning work and commit to upholding its standards throughout their engagement.

Signature: _____
Name: _____
Date: _____

Appendix P: Templates for Community Consultation

1. Community Meeting Invitation Template

[Project Name]
Community Meeting Invitation

Dear Community Members,

You are warmly invited to attend a community meeting regarding the upcoming **[Project Name]** small-scale desalination system planned for our area.

Date: [Insert Date]
Time: [Insert Time]
Venue: [Insert Location]

Agenda:

- Introduction to the desalination project
- Discussion on community water needs and concerns
- Opportunities for participation and feedback
- Next steps and timelines

Your participation is important to ensure the project meets the needs of our community.

Please contact **[Contact Person]** at **[Phone/Email]** for more information.

We look forward to seeing you there!

Sincerely,
[Project Team/Organization Name]

---

2. Focus Group Discussion Guide Template

Focus Group Discussion Guide
Topic: Water Needs and Desalination Project Feedback
Facilitator: [Name]
Date: [Insert Date]
Location: [Insert Location]
Participants: [Target Group, e.g., Women, Youth, Elders]

Objectives:

- Understand current water challenges
- Gather perceptions about desalination
- Identify concerns and expectations

Questions:

1. What are your main sources of water?
2. How satisfied are you with the current water quality and availability?
3. Have you heard about desalination? What do you think about it?
4. What concerns do you have about the new water system?
5. How can the project best support your community?
6. Who should be involved in managing the water system?

Notes:
[Space for facilitator to record key points]

---

3. Community Survey Template

Community Water Needs Survey
Date: [Insert Date]
Interviewer: [Name]
Respondent Name (optional): _____

1. What is your main source of drinking water?
    - ☐ River/Stream
    - ☐ Well/Borehole
    - ☐ Rainwater
    - ☐ Purchased Bottled Water
    - ☐ Other: _____
2. How far do you travel to collect water?
    - ☐ Less than 500 meters
    - ☐ 500 meters – 1 km
    - ☐ More than 1 km
3. How many liters of water do you use daily? _____
4. Have you or anyone in your household experienced water-related illnesses in the past year?
    - ☐ Yes
    - ☐ No
5. Would you be willing to pay a small fee for improved water quality?
    - ☐ Yes

- ☐ No

6. What suggestions do you have for the new water system?

_____

_____

4. Feedback Form Template

_____

Community Feedback Form
Project: [Project Name]
Date: [Insert Date]

Please share your feedback or concerns regarding the desalination project:

- What do you like about the project?

  _____

- What worries or concerns do you have?

  _____

- Suggestions to improve the project:

  _____

- Would you like to be involved in project activities?
  - ☐ Yes
  - ☐ No

Contact Information (optional):
Name: _____
Phone/Email: _____

---

5. Community Water Committee Meeting Minutes Template

Water Committee Meeting Minutes
Date: [Insert Date]
Location: [Insert Location]
Attendees: [List names and roles]

Agenda:

1. Review of system performance
2. Discussion of maintenance needs
3. Financial report and fee collection status
4. Community feedback and issues
5. Upcoming activities and training

Key Decisions and Actions:

- _____
- _____

Next Meeting Date: [Insert Date]
Prepared by: [Name and Signature]

---

6. Grievance and Complaint Form Template

Community Grievance Form
Project: [Project Name]
Date: [Insert Date]

If you have any complaints or concerns about the desalination project, please describe them below:

Name (optional): _____
Contact (optional): _____

Description of Issue:

Date and Time of Incident: _____

Requested Resolution:

Received by: _____ (Staff Name)
Date: _____

Appendix Q: Directory of Funding Organizations and Microfinance Banks

1. International Funding Organizations

Organization	Focus Area	Types of Support	Website
World Bank Group	Infrastructure, water security, climate resilience	Grants, Loans, Technical Assistance	www.worldbank.org
Asian Development Bank (ADB)	Sustainable water infrastructure, renewable energy	Loans, Grants, Capacity Building	www.adb.org
United Nations Development Programme (UNDP)	Sustainable development, water projects	Grants, Technical Support	www.undp.org
Global Environment Facility (GEF)	Climate change mitigation and adaptation	Grants	www.thegef.org
Green Climate Fund (GCF)	Climate-resilient infrastructure funding	Grants, Concessional Loans	www.greenclimate.fund

Organization	Focus Area	Types of Support	Website
International Fund for Agricultural Development (IFAD)	Rural water supply, community development	Grants, Loans	www.ifad.org
European Investment Bank (EIB)	Water and sanitation infrastructure	Loans, Guarantees	www.eib.org

---

2. Regional Development Banks and Funds

Organization	Region	Types of Support	Website
African Development Bank (AfDB)	Africa	Loans, Grants, Technical Assistance	www.afdb.org
Inter-American Development Bank (IDB)	Latin America & Caribbean	Loans, Grants, Technical Support	www.iadb.org
Arab Fund for Economic and Social Development (AFESD)	Arab Region	Loans, Grants	www.arabfund.org

Organization	Region	Types of Support	Website
Islamic Development Bank (IsDB)	OIC Member Countries	Loans, Grants, Technical Assistance	www.isdb.org

---

3. Microfinance Institutions and Banks

Institution	Focus Area	Geographic Focus	Website
Grameen Bank	Microloans for rural water and sanitation	Bangladesh and global replication	www.grameen.com
Kiva	Crowdfunding microloans	Global	www.kiva.org
Accion International	Microfinance and financial inclusion	Latin America, Africa, Asia	www.accion.org
Water.org	Microloans for water and sanitation	Africa, Asia, Latin America	www.water.org
FINCA International	Microfinance for underserved communities	Global	www.finca.org
Opportunity International	Microfinance and small business loans	Africa, Asia, Latin America	www.opportunity.org

Institution	Focus Area	Geographic Focus	Website
BRAC	Microfinance and community development	Bangladesh and expanding global	www.brac.net

4. Corporate Social Responsibility (CSR) and Philanthropic Foundations

Foundation	Focus Area	Types of Support	Website
Bill & Melinda Gates Foundation	Global health, water, and sanitation	Grants, Partnerships	www.gatesfoundation.org
The Rockefeller Foundation	Resilience, water, and climate adaptation	Grants, Program Funding	www.rockefellerfoundation.org
PepsiCo Foundation	Water access and sustainability	Grants, Community Partnerships	www.pepsico.com/sustainability
Coca-Cola Foundation	Water stewardship and access	Grants, Program Support	www.coca-colacompany.com/shared-future

5. Tips for Accessing Funding

- Prepare detailed feasibility studies and community impact reports.
- Align proposals with funders' strategic priorities (climate resilience, gender equity, sustainability).
- Engage local governments and partners for co-financing and endorsement.
- Consider blended finance approaches combining grants, loans, and microfinance.
- Maintain transparent financial reporting and monitoring systems.

Appendix R: References and Further Reading

1. Books and Monographs

- Elimelech, M., & Phillip, W. A. (2011). *The Future of Seawater Desalination: Energy, Technology, and the Environment*. *Science*, 333(6043), 712-717.
- Gude, V. G. (2016). *Desalination and Sustainability: Water Purification and Environmental Impacts*. Springer.
- Shannon, M. A., Bohn, P. W., Elimelech, M., et al. (2008). *Science and Technology for Water Purification in the Coming Decades*. *Nature*, 452(7185), 301–310.
- Gleick, P. H. (2014). *The World's Water Volume 8: The Biennial Report on Freshwater Resources*. Island Press.

2. Key Reports and Guidelines

- World Health Organization. (2017). *Guidelines for Drinking-water Quality*, 4th Edition.
- United Nations Environment Programme. (2018). *Desalination: Environmental Impacts and Mitigation Measures*.
- International Desalination Association (IDA). *Best Practices in Desalination*. www.idadesal.org
- World Bank. (2017). *Environmental and Social Framework for Water Infrastructure Projects*.
- International Renewable Energy Agency (IRENA). (2020). *Renewable Energy Desalination: An Emerging Solution to Close the Water Gap*.

3. Journal Articles and Case Studies

- *Solar-Powered Small-Scale Desalination for Rural Areas in Developing Countries, Renewable and Sustainable Energy Reviews*, Vol. 93, 2018.
- *Community-Based Desalination Systems: Lessons from Remote Islands, Water International*, 2019.
- *AI-Enabled Smart Monitoring for Decentralized Water Systems, Journal of Water Resources Planning and Management*, 2021.
- *Cost and Environmental Impact Analysis of Small-Scale Desalination Systems, Desalination*, 2022.

4. Web Resources and Portals

- Cap-Net UNDP: Capacity Development for Sustainable Water Management – www.cap-net.org
- Practical Action: Appropriate Technology Solutions – www.practicalaction.org
- WaterAid: WASH Advocacy and Resources – www.wateraid.org
- International Water Association (IWA): Research and Policy – www.iwa-network.org

5. Policy Documents and Frameworks

- United Nations Sustainable Development Goals (SDGs), particularly SDG 6 (Clean Water and Sanitation) and SDG 13 (Climate Action).

- Water Integrity Network (WIN) Resources on Transparency and Governance – www.waterintegritynetwork.net
- National Desalination Policies and Strategies (Israel, Singapore, Chile) available via respective government portals.

---

6. Standards and Technical Guidelines

- ISO 20429:2017 – Water Treatment: Desalination Plants
- WHO Water Safety Plans (WSPs) – Risk Management Frameworks
- Environmental Protection Agency (EPA) Water Quality Regulations
- Occupational Safety and Health Administration (OSHA) Safety Standards

If you appreciate this eBook, please send money though PayPal Account:
msmthameez@yahoo.com.sg